



Napoli

Scenic Package

Napoli

The Sheila and Hughes Potiker Theatre
UCSD Department of Theatre and Dance

Scenic Design by Michael Wogulis
Directed by Marco Barricelli

Title Page

Sheet:	Last Updated - 01/10/2022	Revisions:
1	Scale - N/A	12/09/2021
/ 10	Sheet Size - ARCH D	12/13/2021



ACT I



ACT II

Napoli
The Sheila and Hughes Potiker Theatre
UCSD Department of Theatre and Dance
Scenic Design by Michael Wogulis
Directed by Marco Barricelli

Renderings

Sheet:	Last Updated - 01/10/2022	Revisions:
2 / 10	Scale - N/A	12/09/2021
	Sheet Size - ARCH D	12/13/2021

mwogulis@ucsd.edu • (949) 370-0929

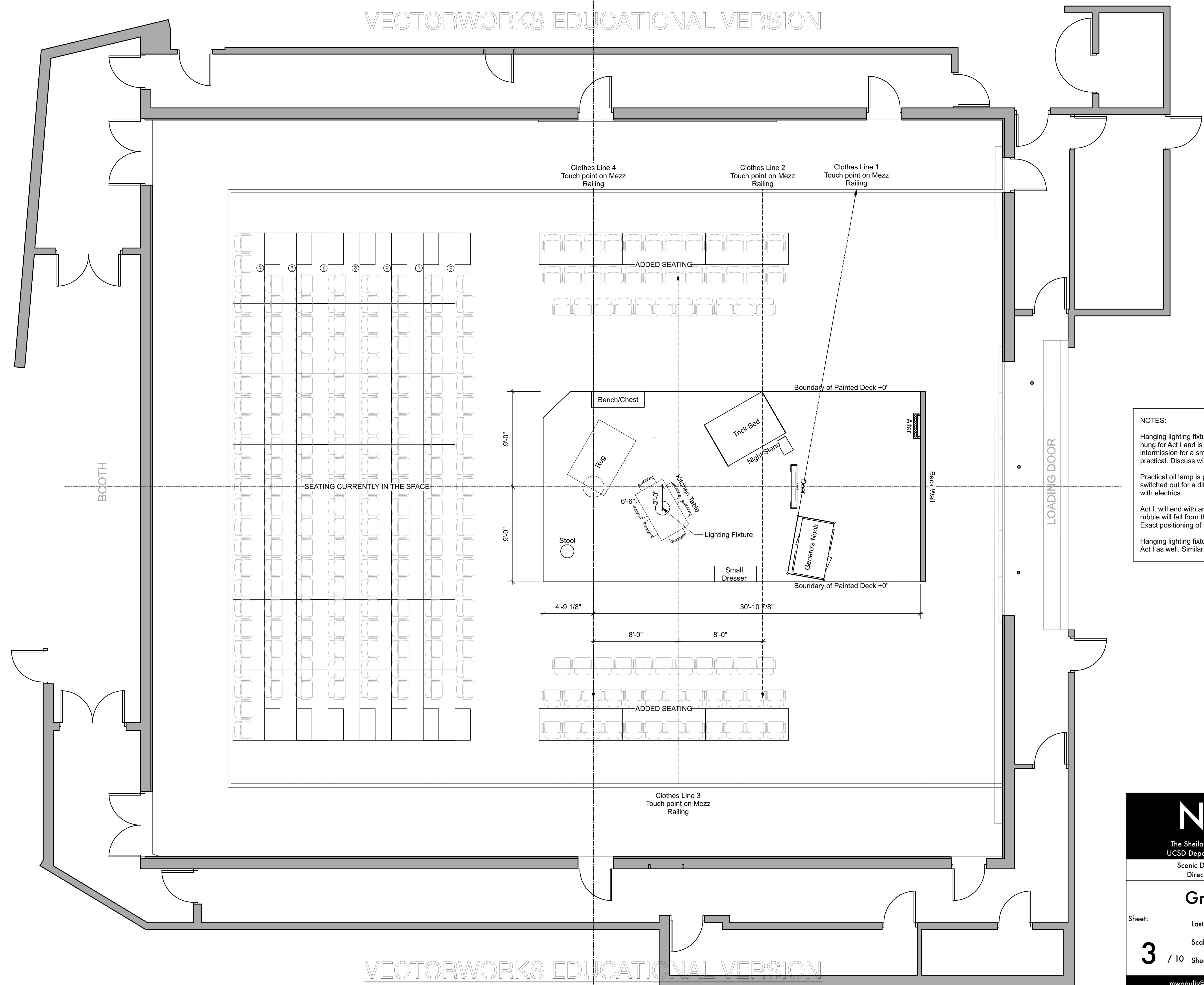

NOTES:

- Hanging lighting fixture provided by props. Oil lamp is hung for Act I and is replaced by the crew during intermission for a small chandelier. Should be practical. Discuss with electricians.
- Practical oil lamp is placed on the nightstand. Is switched out for a different lamp for Act II. Discuss with electricians.
- Act I. will end with an effect where dirt/pieces of rubble will fall from the grid onto the playing space. Exact positioning of this is flexible.
- Hanging lighting fixture will be shaken for the end of Act I as well. Similar effect with clotheslines.

Napoli
 The Sheila and Hughes Potiker Theatre
 UCSD Department of Theatre and Dance
 Scenic Design by Michael Wogulis
 Directed by Marco Barricelli

Ground Plan

Sheet:	Last Updated - 01/10/2022	Revisions:
3 / 10	Scale - 1/4" : 1'	12/09/2021 12/13/2021
Sheet Size - ARCH D		

mwogulis@ucsd.edu • (949) 370-0929

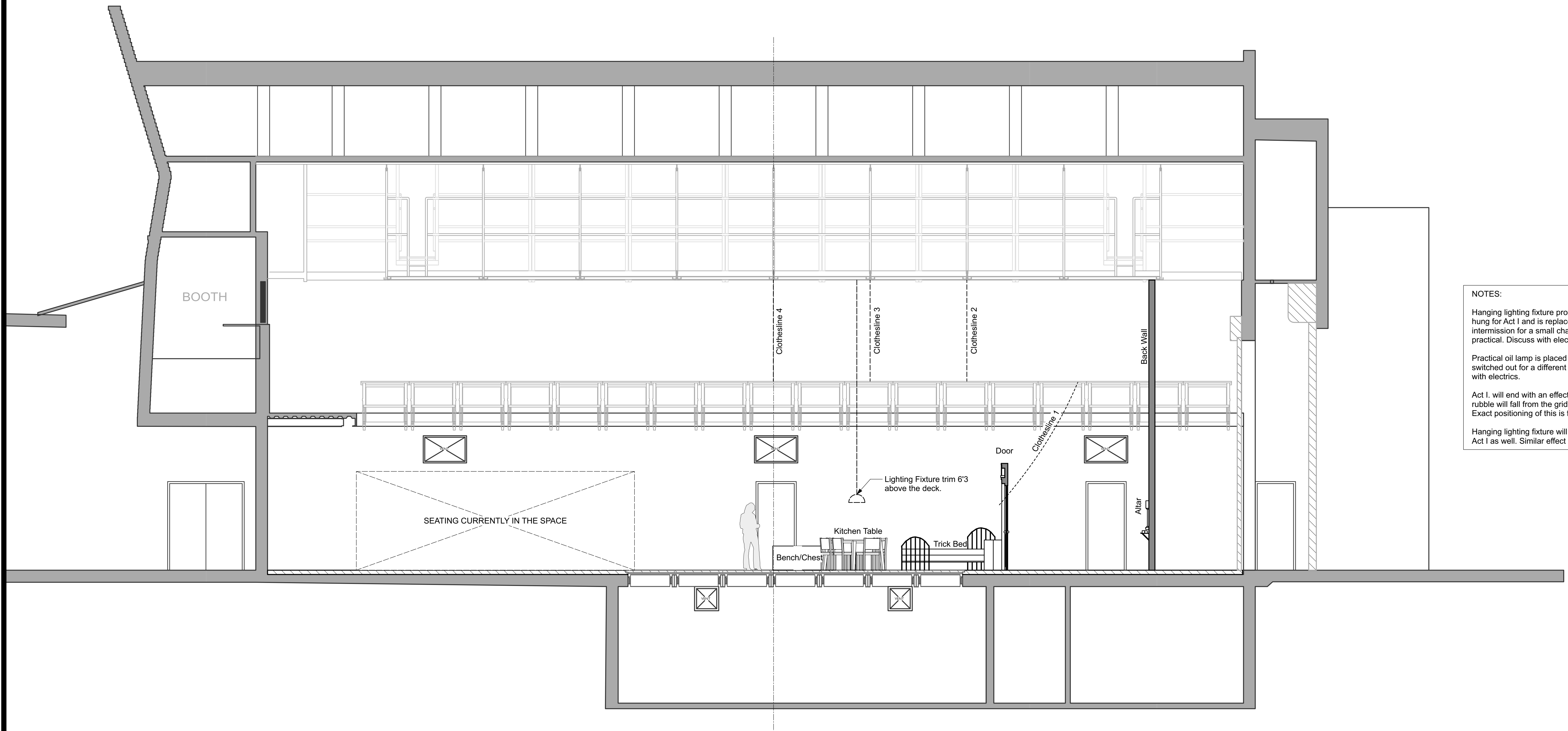

NOTES:

Hanging lighting fixture provided by props. Oil lamp is hung for Act I and is replaced by the crew during intermission for a small chandelier. Should be practical. Discuss with electricians.

Practical oil lamp is placed on the nightstand. Is switched out for a different lamp for Act II. Discuss with electricians.

Act I. will end with an effect where dirt/pieces of rubble will fall from the grid onto the playing space. Exact positioning of this is flexible.

Hanging lighting fixture will be shaken for the end of Act I as well. Similar effect with clotheslines.

Napoli

The Sheila and Hughes Potiker Theatre
UCSD Department of Theatre and Dance

Scenic Design by Michael Wogulis
Directed by Marco Barricelli

Section View

Sheet:	Last Updated - 01/10/2022	Revisions:
4 / 10	Scale - 1/4" : 1'	12/09/2021 12/13/2021
	Sheet Size - ARCH D	

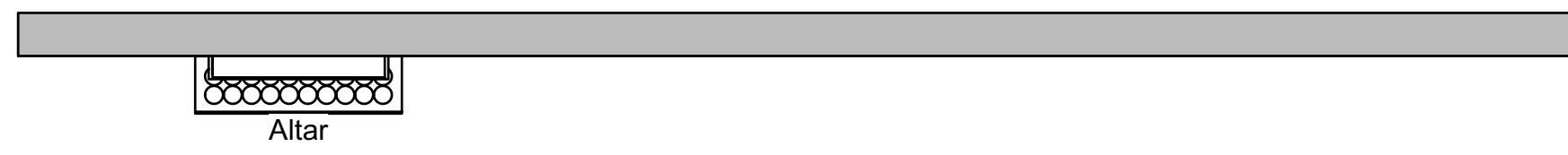

BACK WALL - PLAN VIEW
SCALE: 1/2" = 1' - 0"

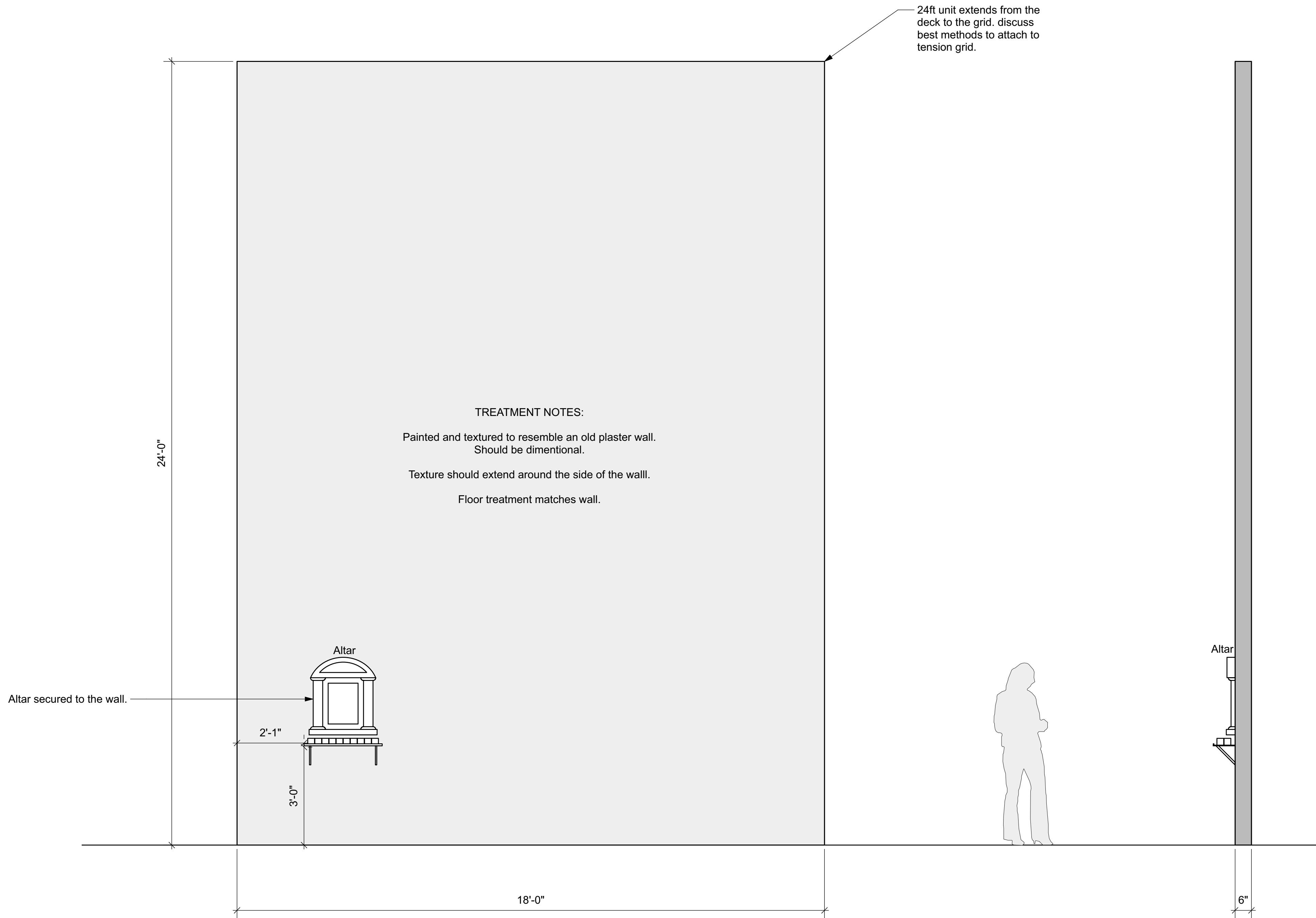

TREATMENT NOTES:
Painted and textured to resemble an old plaster wall.
Should be dimensional.
Texture should extend around the side of the wall.
Floor treatment matches wall.

BACK WALL - ELEVATION
SCALE: 1/2" = 1' - 0"

BACK WALL - SIDE VIEW
SCALE: 1/2" = 1' - 0"

NOTES:
Painted and textured to resemble an old plaster wall.
Should be dimensional.
Texture should extend around the side of the wall.
Floor treatment matches wall.



BACK WALL - RENDER

Napoli
The Sheila and Hughes Potiker Theatre
UCSD Department of Theatre and Dance
Scenic Design by Michael Wogulis
Directed by Marco Barricelli

Back Wall

Sheet: 5 / 10	Last Updated - 01/10/2022 Scale - 1/2" : 1' Sheet Size - ARCH D	Revisions: 12/09/2021 12/13/2021
-------------------------	---	--

mwogulis@ucsd.edu • (949) 370-0929



ALTAR - TOP VIEW
SCALE: 3" = 1' - 0"

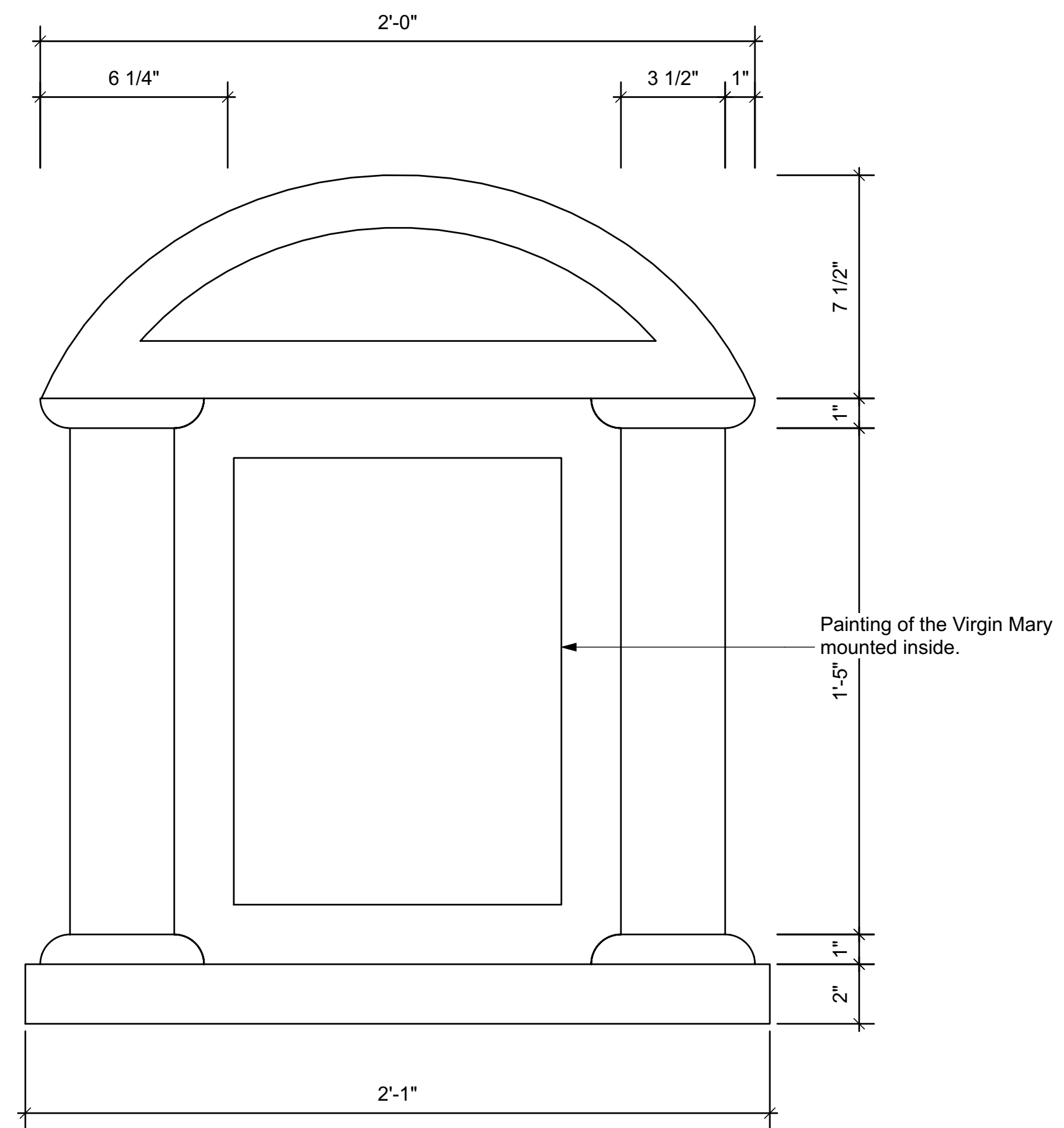

ALTAR - ELEVATION
SCALE: 3" = 1' - 0"

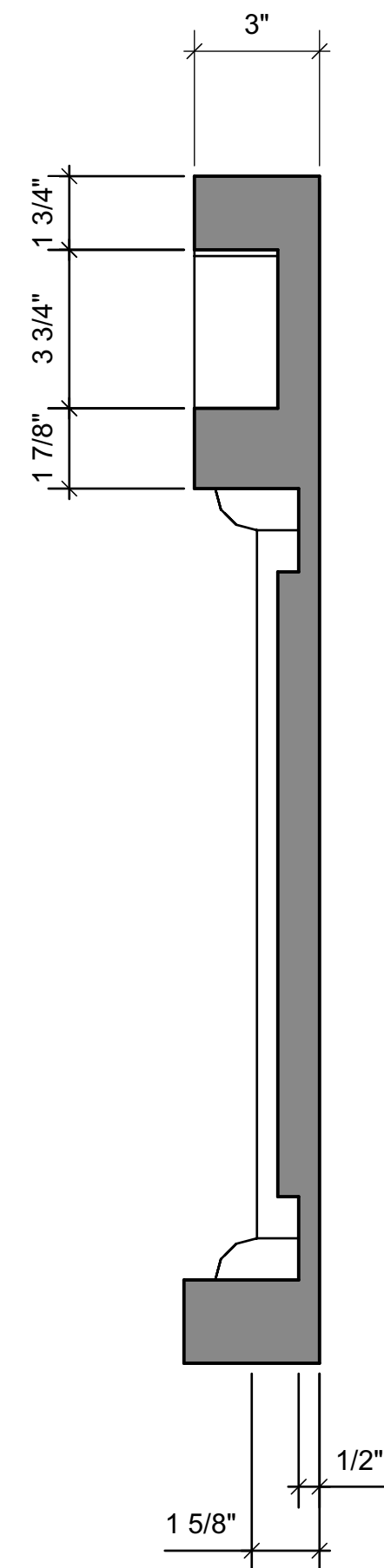

ALTAR - SECTION VIEW
SCALE: 3" = 1' - 0"



ALTAR & SHELF - RENDER

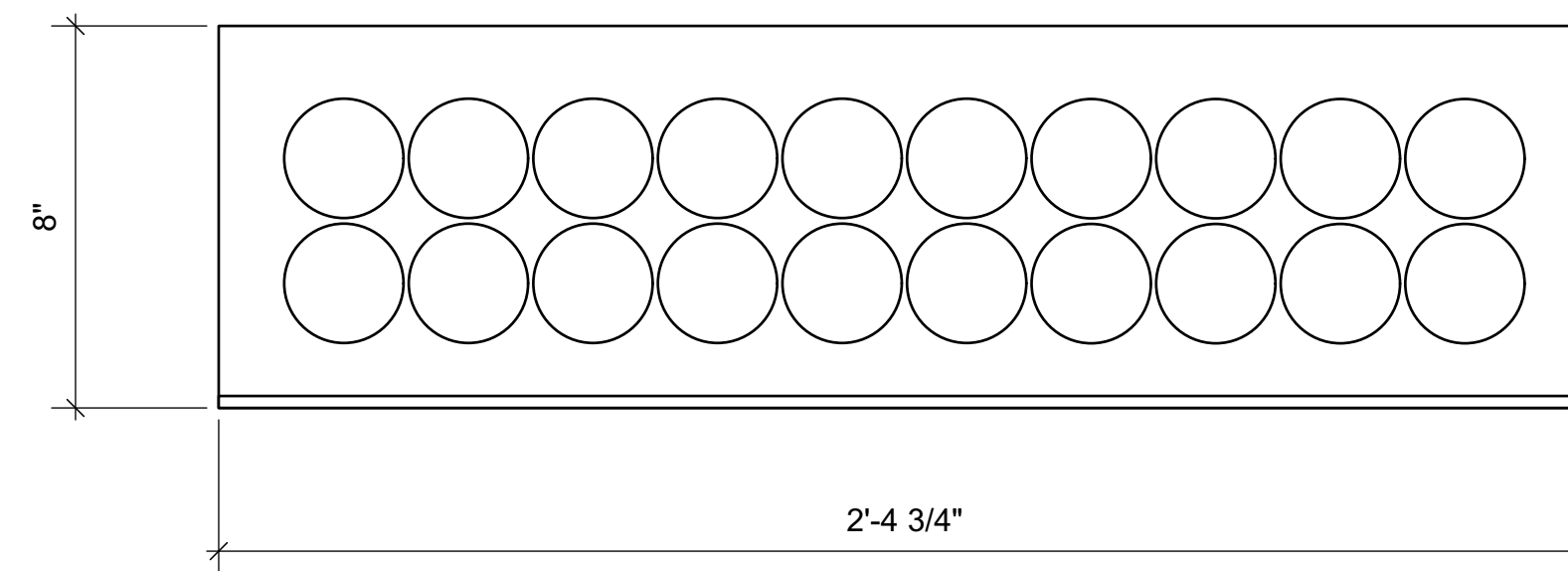

SHELF - TOP VIEW
SCALE: 3" = 1' - 0"

Set of electric votive candles arranged on lower shelf. Discuss with electrics.

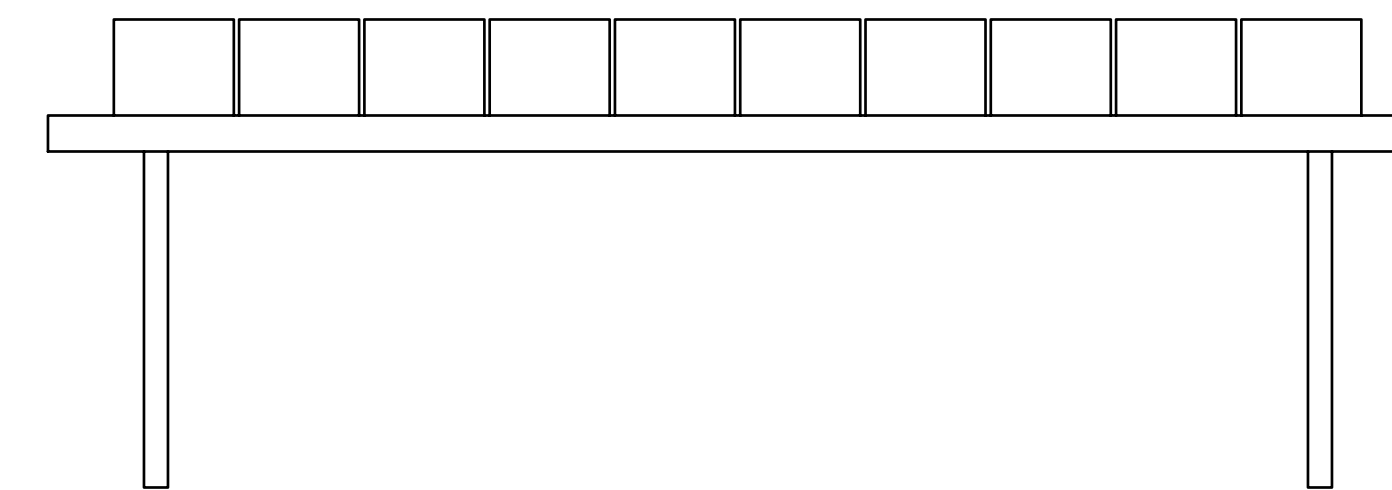

SHELF - ELEVATION
SCALE: 3" = 1' - 0"

Lip built into the shelf. Masks strip of LED tape installed by electrics.

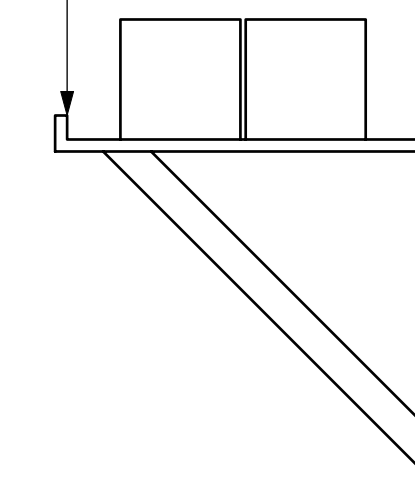

SELF - SECTION VIEW
SCALE: 3" = 1' - 0"

Napoli

The Sheila and Hughes Potiker Theatre
UCSD Department of Theatre and Dance

Scenic Design by Michael Wogulis
Directed by Marco Barricelli

Altar and Shelf

Sheet:

6 / 10

Last Updated - 01/10/2022

Scale - 3" : 1'

Sheet Size - ARCH D

Revisions:

12/09/2021
12/13/2021

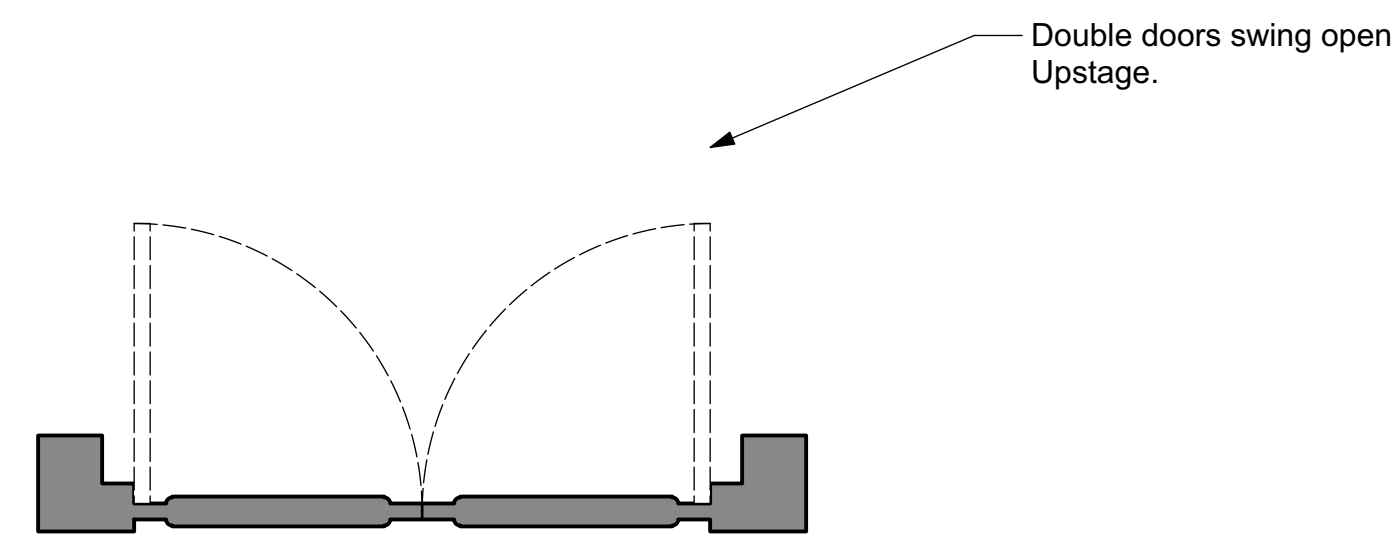

DOOR - PLAN VIEW
SCALE: 1" = 1' - 0"

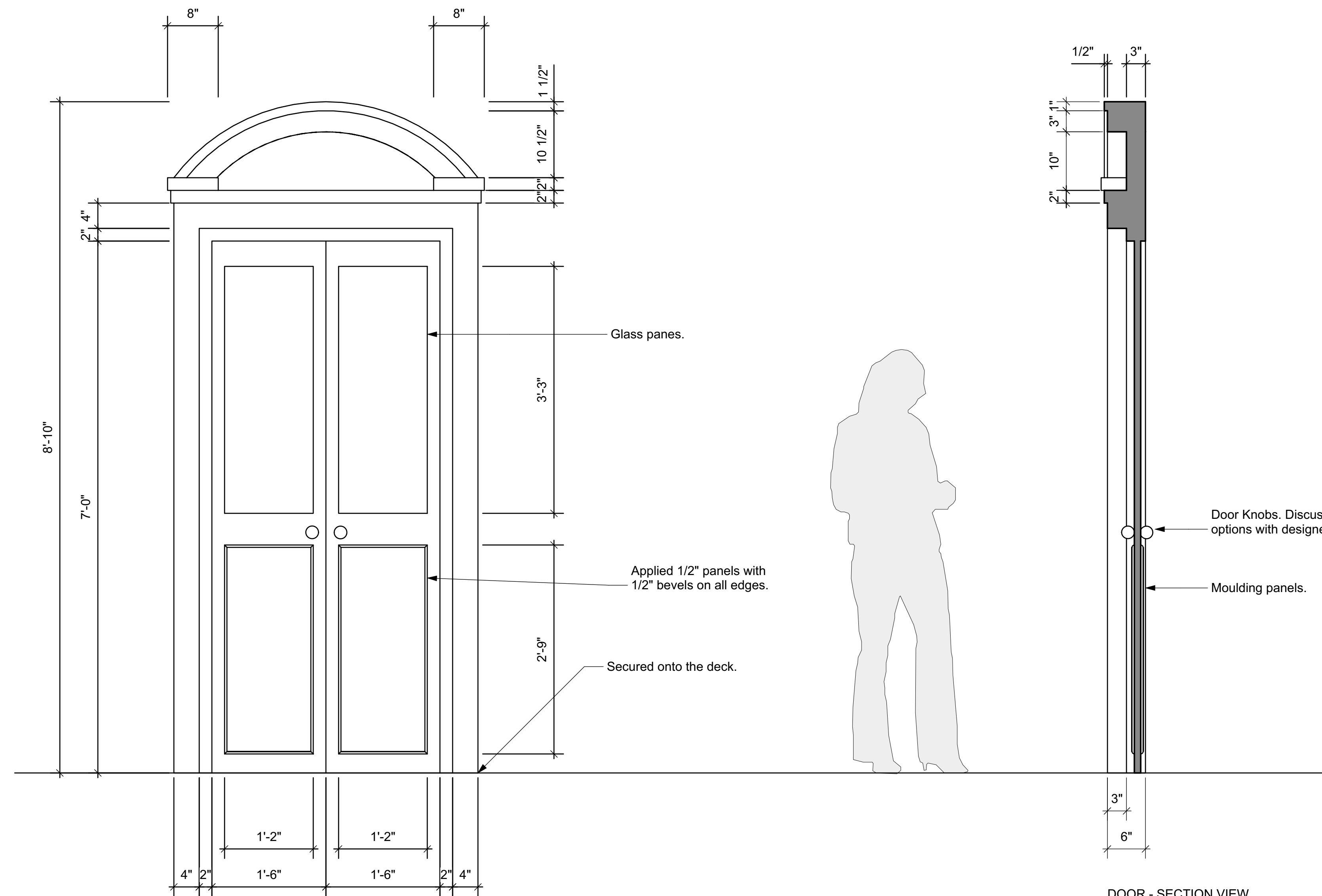

DOOR - ELEVATION
SCALE: 1" = 1' - 0"

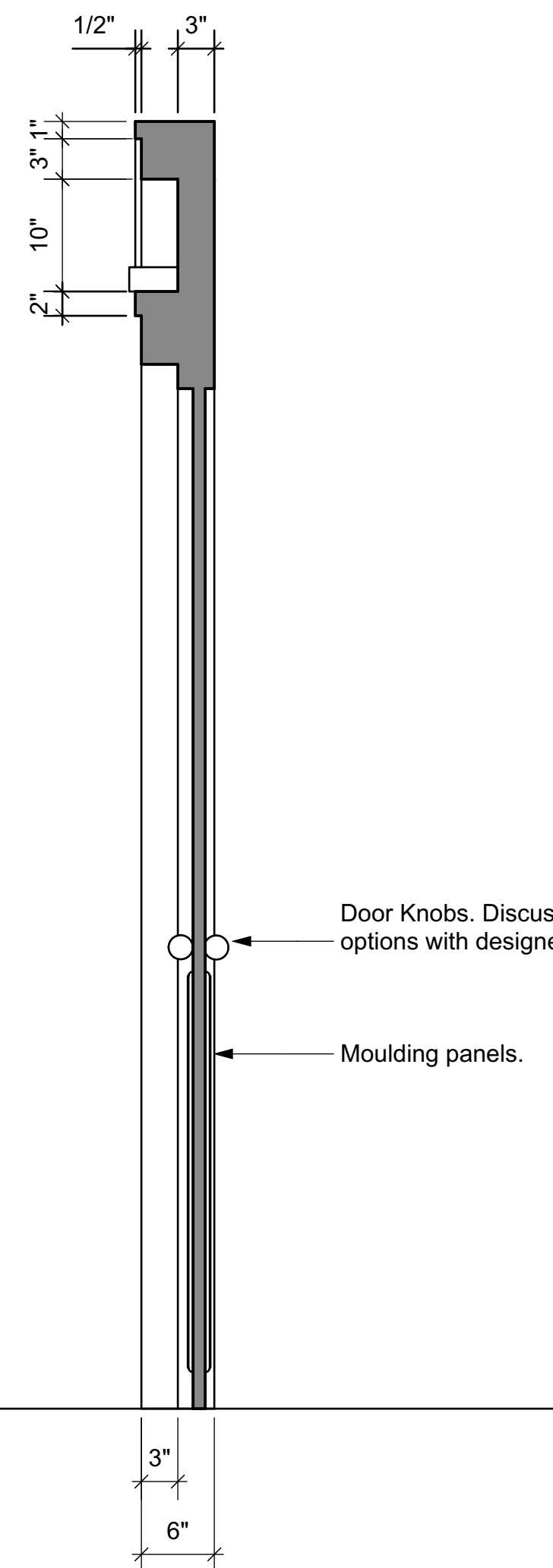

DOOR - SECTION VIEW
SCALE: 1" = 1' - 0"



DOOR - RENDER

NOTES:
Door frame painted and textured to match the back wall.

Napoli

The Sheila and Hughes Potiker Theatre
UCSD Department of Theatre and Dance

Scenic Design by Michael Wogulis
Directed by Marco Barricelli

Door

Sheet: 7 / 10	Last Updated - 01/10/2022 Scale - 1" : 1' Sheet Size - ARCH D	Revisions: 12/09/2021 12/13/2021
-------------------------	---	--

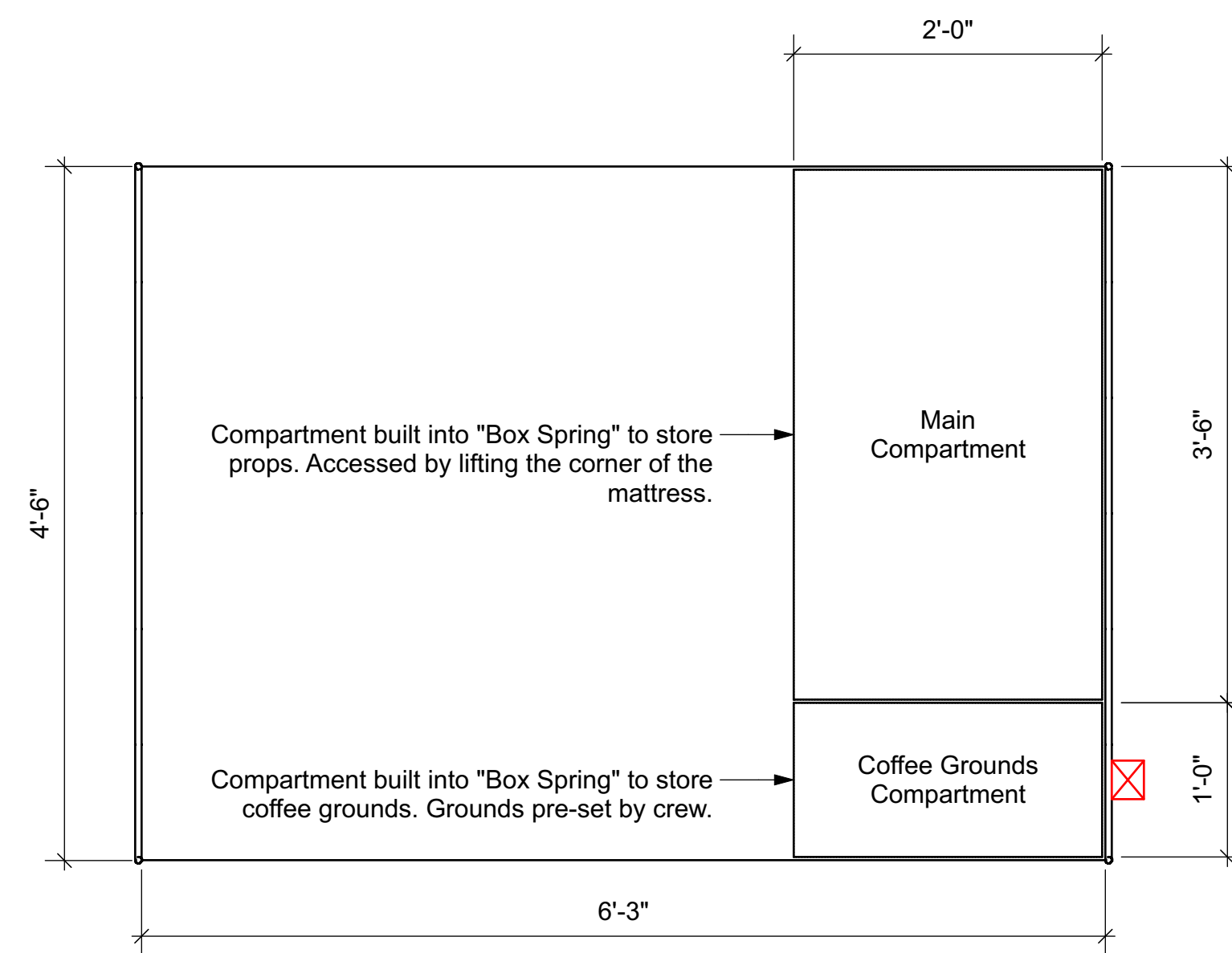

TRICK BED - PLAN VIEW
SCALE: 1" = 1' - 0"



TRICK BED - RENDER

NOTES:
Bed dressed with set of sheets. Changed out between Acts I and II
Actors must be able to sit on/lie in the bed.

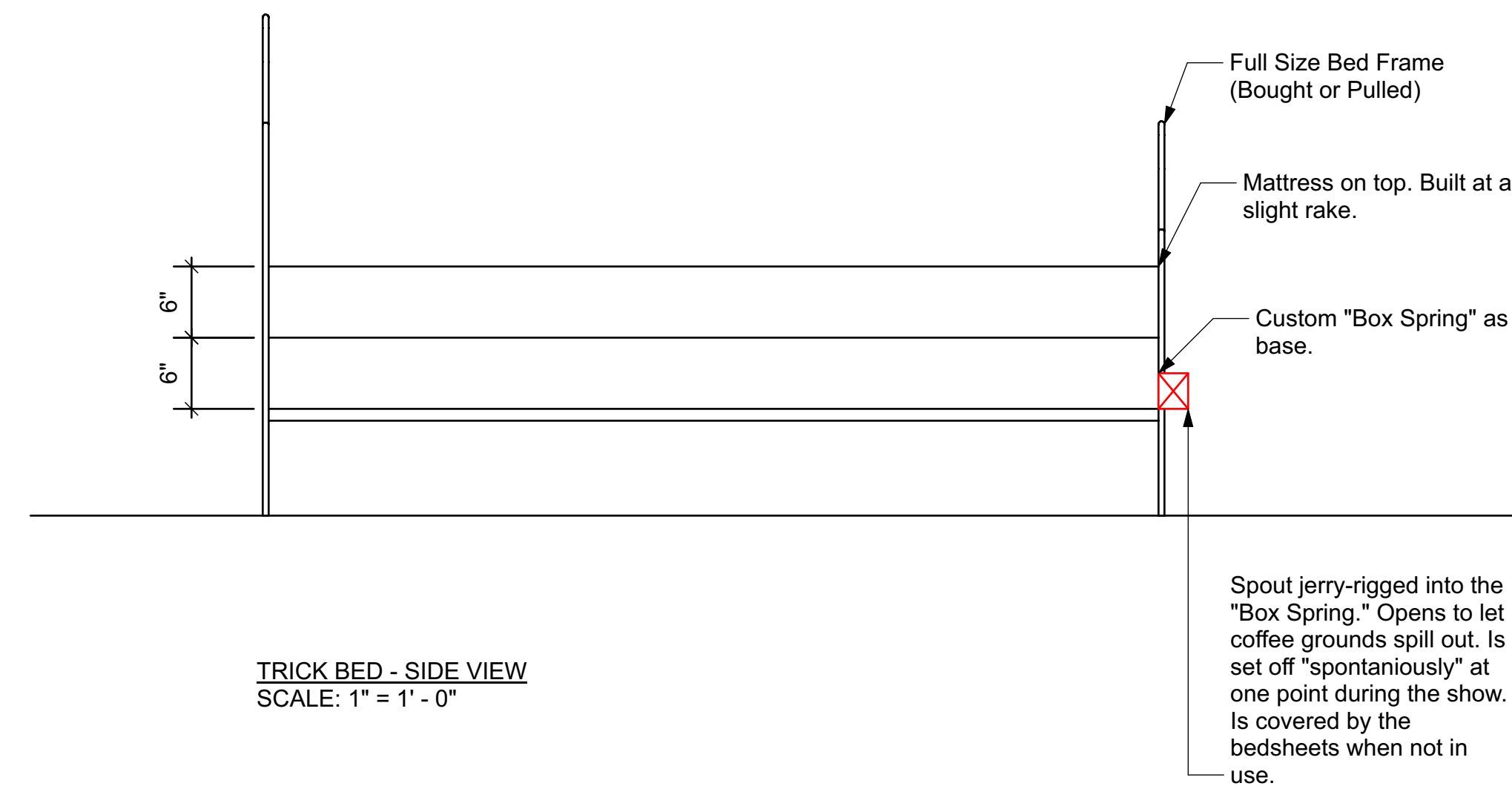

TRICK BED - SIDE VIEW
SCALE: 1" = 1' - 0"

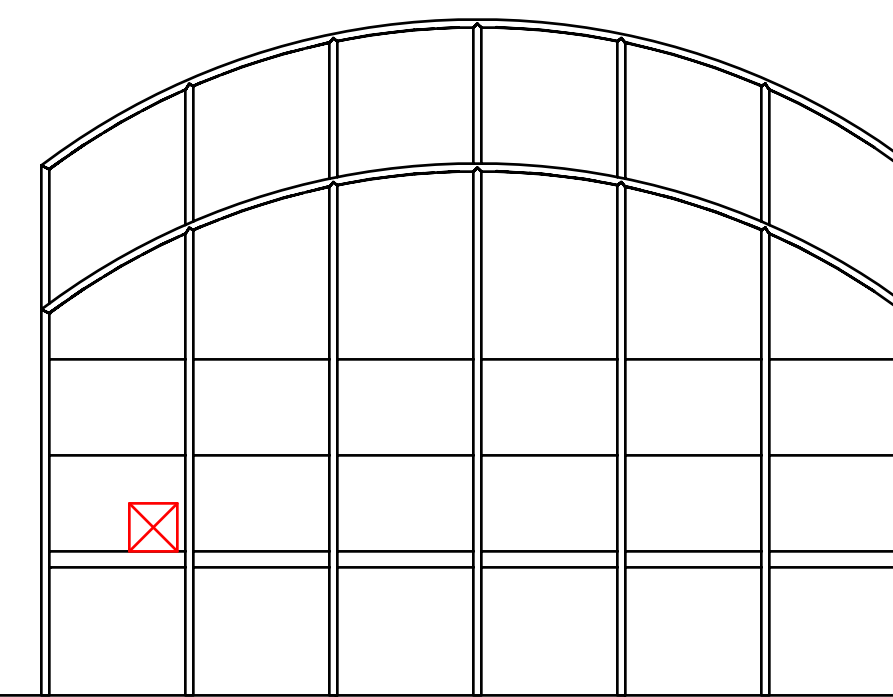

TRICK BED - ELEVATION
SCALE: 1" = 1' - 0"

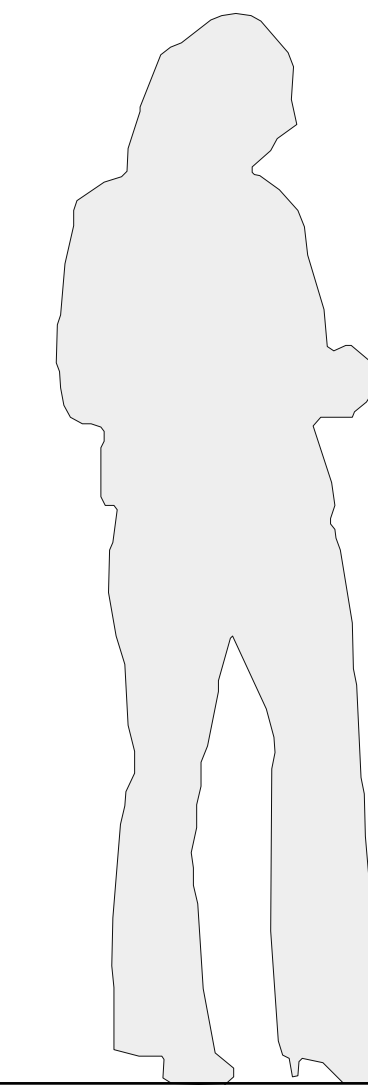

Spout jerry-rigged into the "Box Spring." Opens to let coffee grounds spill out. Is set off "spontaneously" at one point during the show. Is covered by the bedsheets when not in use.

Napoli
The Sheila and Hughes Potiker Theatre
UCSD Department of Theatre and Dance
Scenic Design by Michael Wogulis
Directed by Marco Barricelli

Trick Bed

Sheet:	Last Updated - 01/10/2022	Revisions:
8 / 10	Scale - 1" : 1'	12/09/2021 12/13/2021
	Sheet Size - ARCH D	

mwogulis@ucsd.edu • (949) 370-0929

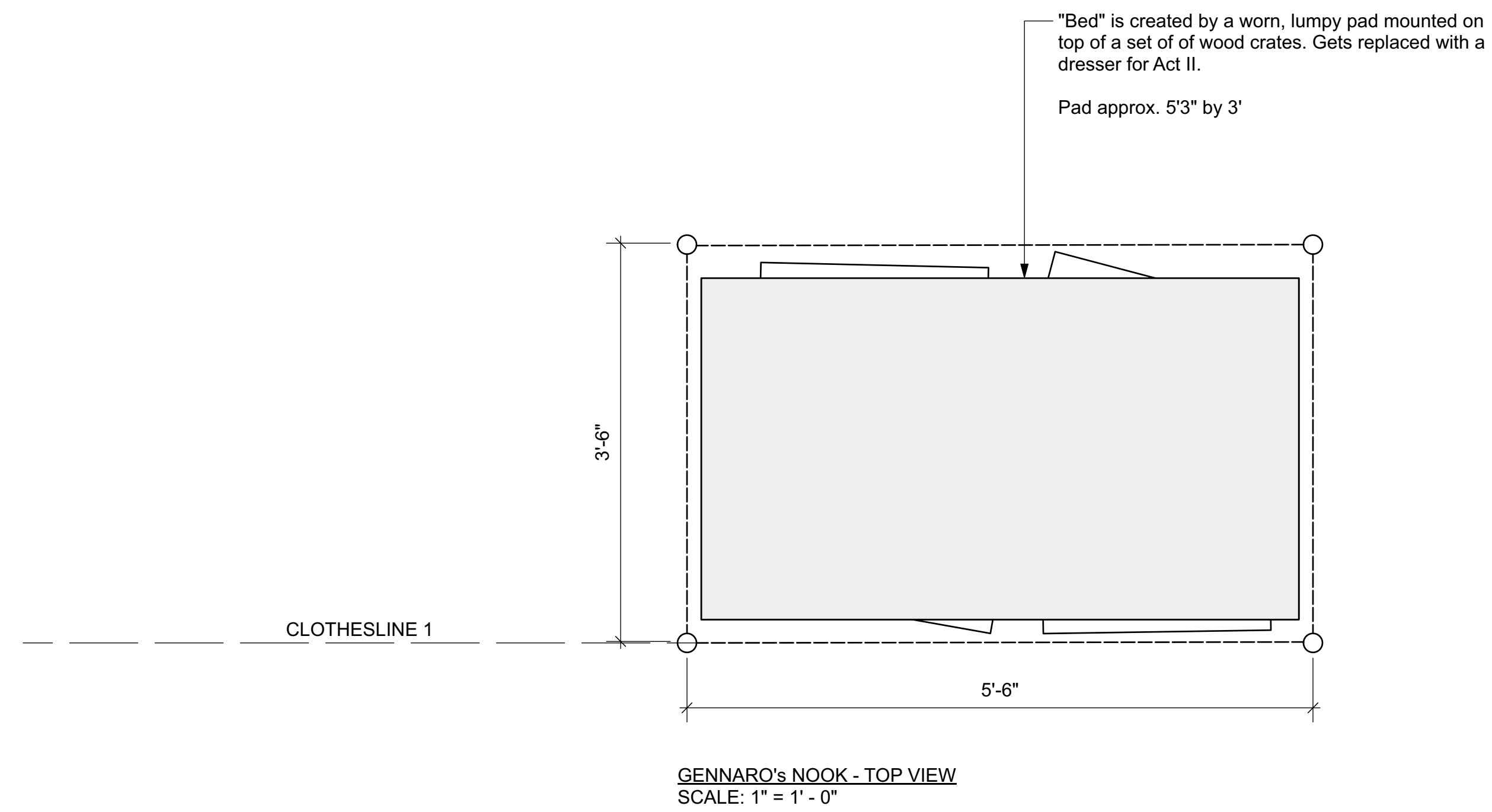

GENNARO'S NOOK - RENDER

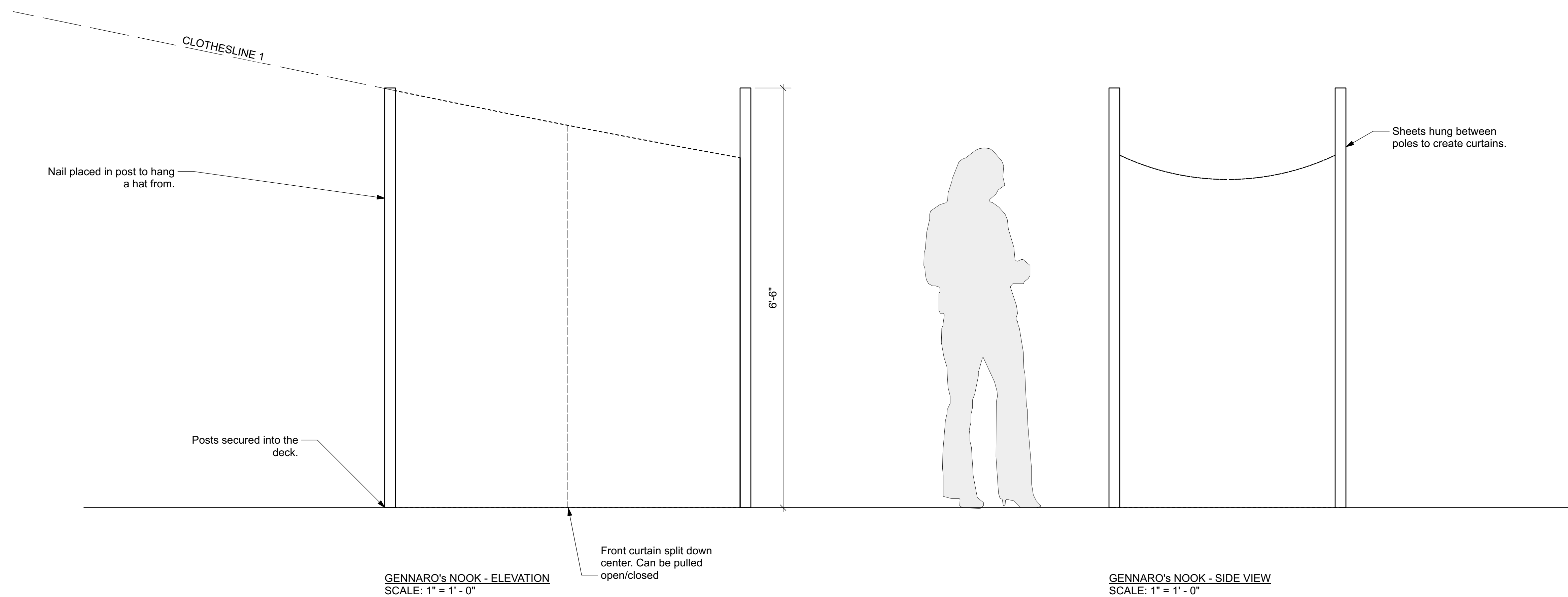

Napoli
The Sheila and Hughes Potiker Theatre
UCSD Department of Theatre and Dance
Scenic Design by Michael Wogulis
Directed by Marco Barricelli

Gennaro's Nook

Sheet:	Last Updated - 01/10/2022	Revisions:
9 / 10	Scale - 1" : 1'	12/09/2021 12/13/2021
Sheet Size - ARCH D		

mwogulis@ucsd.edu • (949) 370-0929

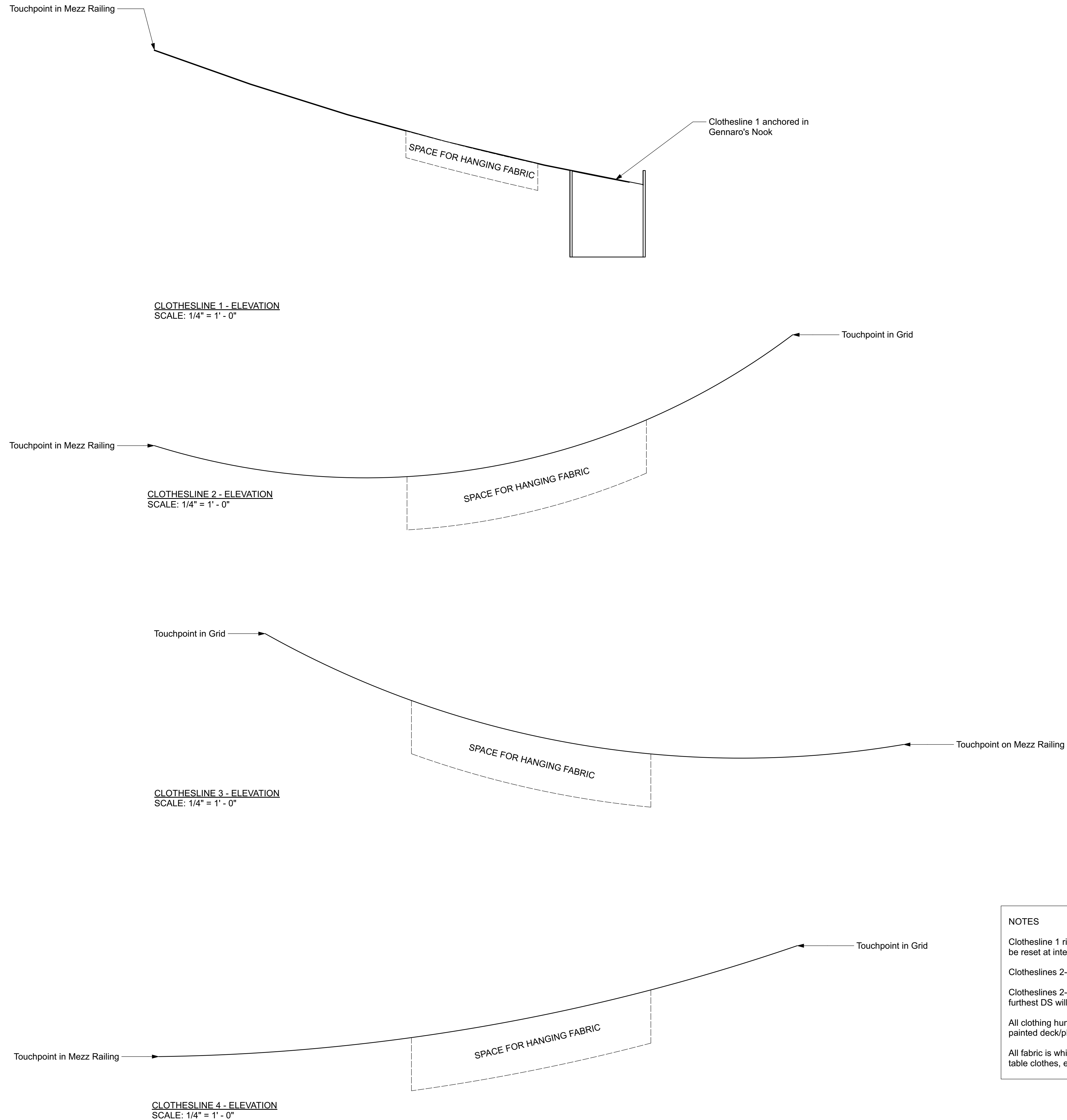

Reference for Fabric/Draping



Reference for Rope



Reference for Clothespins



NOTES

Clothesline 1 rigged so that it can fall from it's touchpoint on the Mezz Rail and be reset at intermission.

Clotheslines 2-4 rigged so that they can shake at the end of Act 1.

Clotheslines 2-4 rigged to be increasingly taut. This way the clothes hung furthest DS will be hung the highest.

All clothing hung on the lines are limited to the 18' wide airspace above the painted deck/playing space.

All fabric is white or off-white. Primarily made from larger pieces - sheets, table clothes, etc.

Napoli
The Sheila and Hughes Potiker Theatre
UCSD Department of Theatre and Dance

Scenic Design by Michael Wogulis
Directed by Marco Barricelli

Clothes Lines

Sheet:	Last Updated - 01/10/2022	Revisions:
10 / 10	Scale - 1/4" : 1'	12/09/2021 12/13/2021
	Sheet Size - ARCH D	

mwogulis@ucsd.edu • (949) 370-0929