

# CLYDE'S

## SCENIC DRAWINGS

 <b>CLYDE'S</b> by Lynn Nottage	 Michael Wogulis Design michael.wogulis@gmail.com (949) 370-0929	<b>Title Page</b>		
		Director: Delicia Turner Sonnenberg Scenic Design: Michael Wogulis Props: Rai Feltmann Lighting: Annelise Salazar Costumes: Zoë Trautmann Sound: Harper Justus	Revisions: 12/16/2023	Last Updated - 12/30/2023  Scale - N/A  Sheet Size - ARCH D

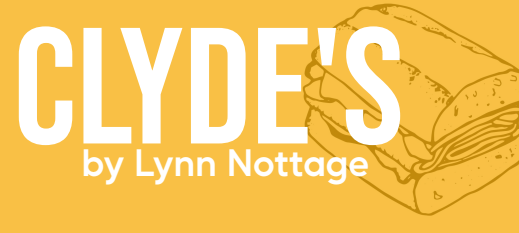
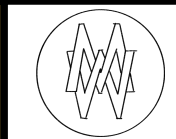
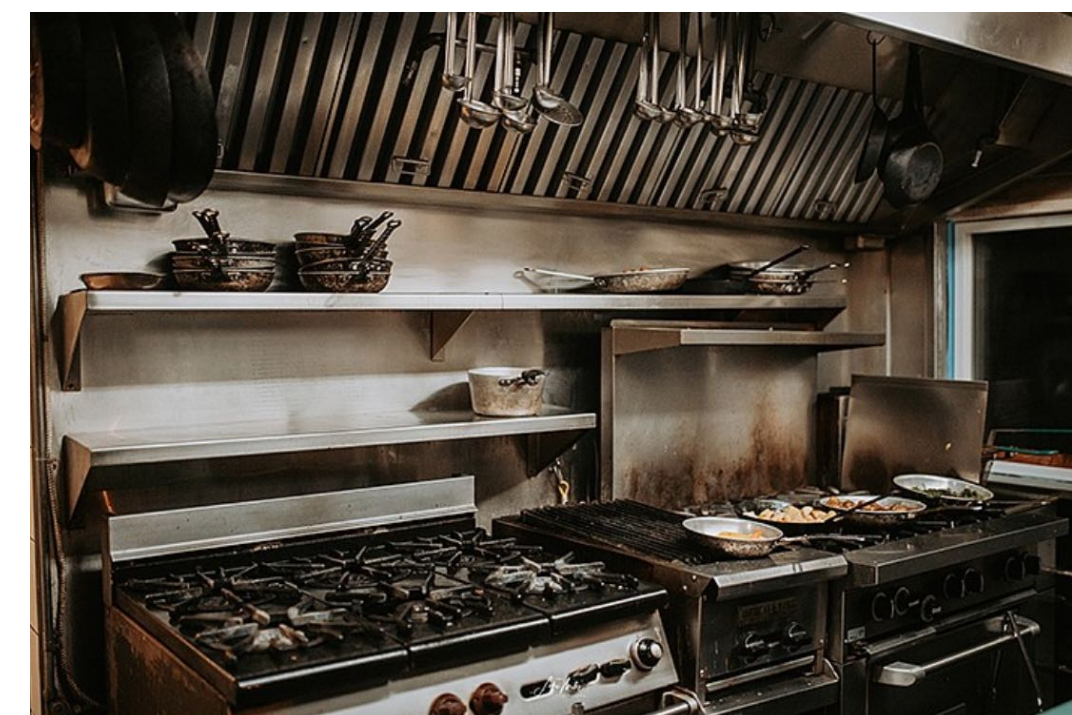
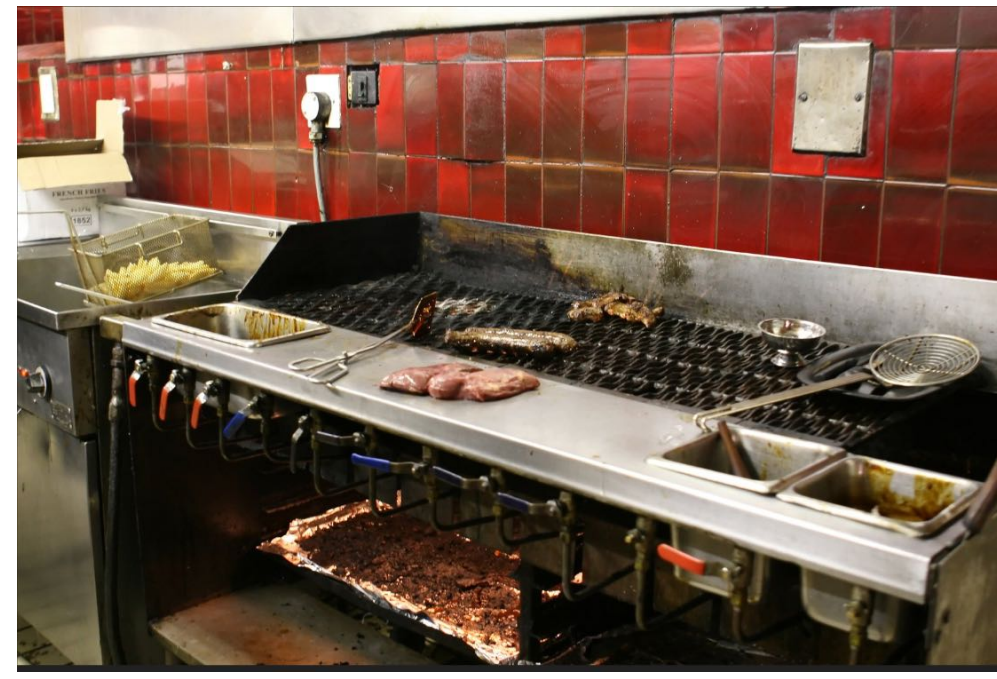

**CLYDE'S**  
by Lynn Nottage

**MOXIE Theatre**

Michael Wogulis Design  
michael.wogulis@gmail.com  
(949) 370-0929

Director: Delicia Turner Sonnenberg  
Scenic Design: Michael Wogulis  
Props: Rai Feltmann  
Lighting: Annelise Salazar  
Costumes: Zoë Trautmann  
Sound: Harper Justus

**Rendering and Research**

Revisions: 12/16/2023  
Last Updated - 12/30/2023  
Scale - N/A  
Sheet Size - ARCH D

Sheet:  
**2**  
of 8

Red dotted lines indicate suggested seams between flats. Drawn with mostly standard size flats in mind. Assumes flats are made to be 4" thick.

4' x 8' Flats (10 in total: 2 with doors, 3 with window opening, 5 plain)  
 2' x 8' Flats (2 in total)  
 2' 9 1/2" x 8' Flat (1 in total)

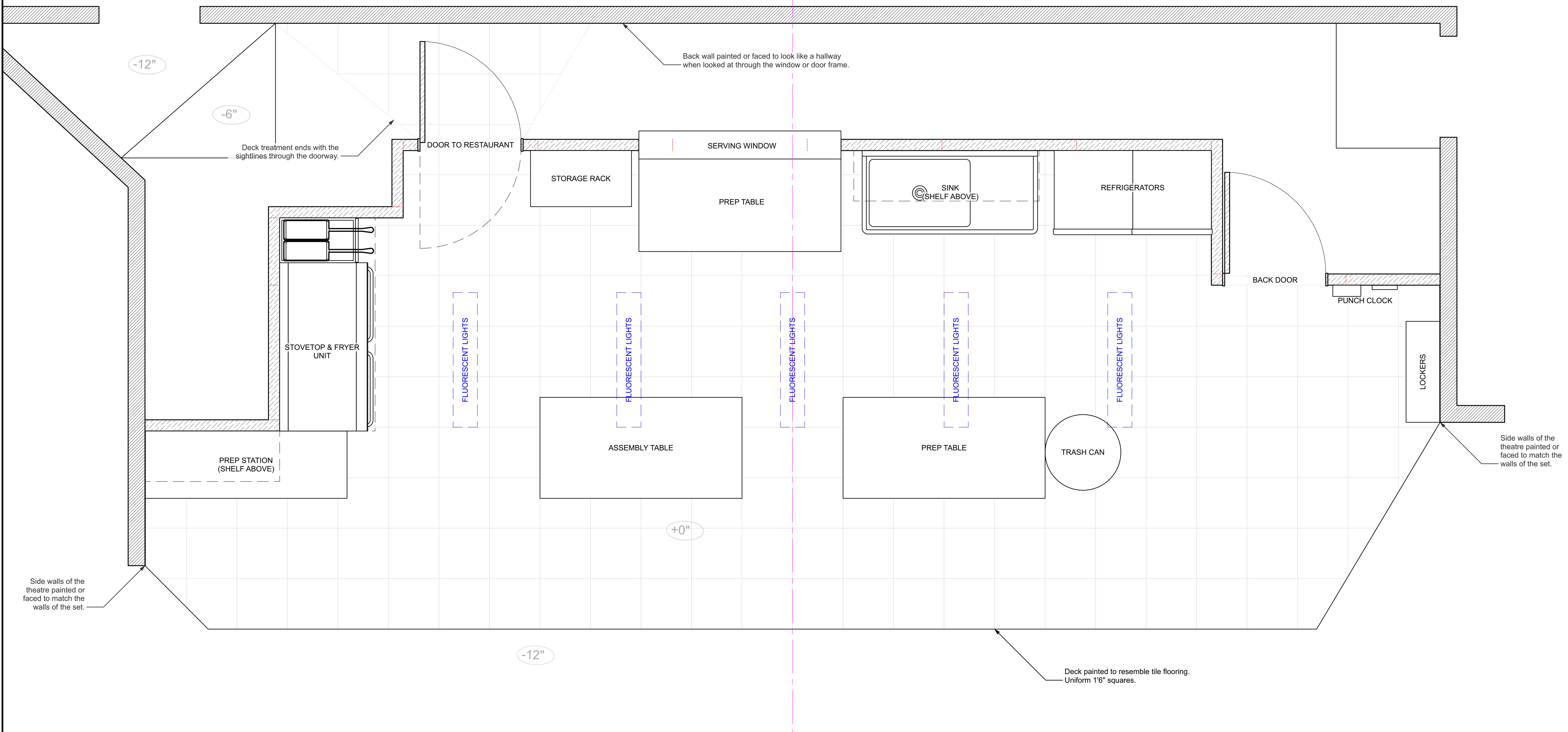

	Michael Wogulis Design michael.wogulis@gmail.com (949) 370-0929	<h3>Ground Plan</h3>		Sheet: <h1 style="font-size: 2em;">3</h1>
	Director: Delicia Turner Sonnenberg Scenic Design: Michael Wogulis Props: Rai Feltmann Lighting: Annelise Salazar Costumes: Zoë Trautmann Sound: Harper Justus	Revisions: 12/16/2023	Last Updated - 12/30/2023  Scale - 3/4" = 1'0"  Sheet Size - ARCH D	of 8

THIS DRAWING REPRESENTS VISUAL CONCEPTS AND CONSTRUCTION SUGGESTIONS ONLY. THE DESIGNER IS UNQUALIFIED TO DETERMINE THE STRUCTURAL APPROPRIATENESS OF THE DESIGN & WILL NOT ASSUME RESPONSIBILITY FOR IMPROPER ENGINEERING, CONSTRUCTION OR USE. ALL MATERIALS AND CONSTRUCTION MUST MEET THE MOST STRINGENT LOCAL SAFETY FIRE CODE.

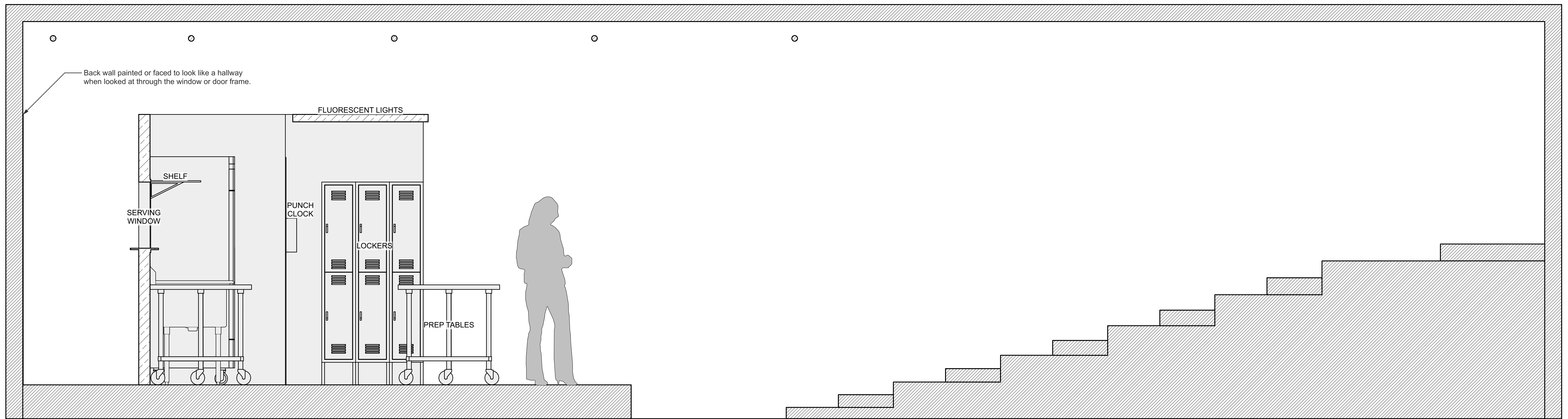

	Michael Wogulis Design michael.wogulis@gmail.com (949) 370-0929	<b>Section View</b>	
	Director: Delicia Turner Sonnenberg Scenic Design: Michael Wogulis Props: Rai Feltmann Lighting: Annelise Salazar Costumes: Zoë Trautmann Sound: Harper Justus	Revisions: 12/16/2023	Last Updated - 12/30/2023  Scale - 3/4" = 1'0"  Sheet Size - ARCH D
THIS DRAWING REPRESENTS VISUAL CONCEPTS AND CONSTRUCTION SUGGESTIONS ONLY. THE DESIGNER IS UNQUALIFIED TO DETERMINE THE STRUCTURAL APPROPRIATENESS OF THE DESIGN & WILL NOT ASSUME RESPONSIBILITY FOR IMPROPER ENGINEERING, CONSTRUCTION OR USE. ALL MATERIALS AND CONSTRUCTION MUST MEET THE MOST STRINGENT LOCAL SAFETY FIRE CODE.			

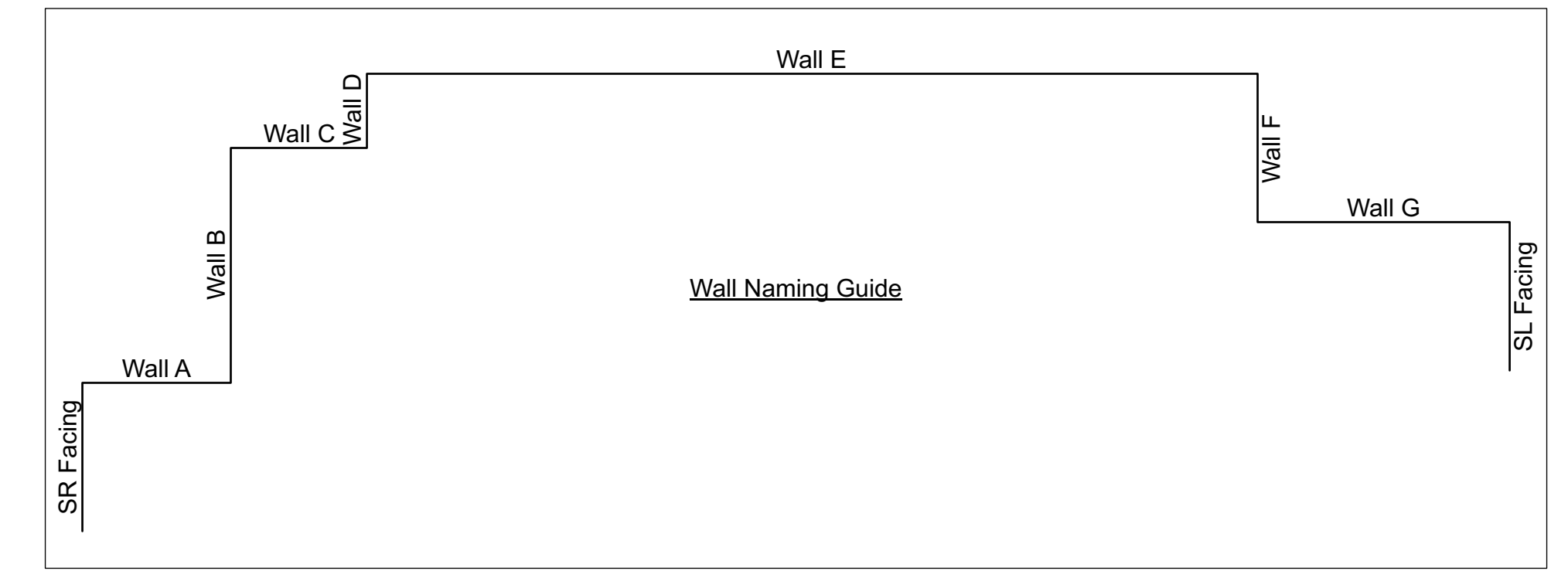

Red dotted lines indicate suggested seams between flats. Drawn with mostly standard size flats in mind. Assumes flats are made to be 4" thick.

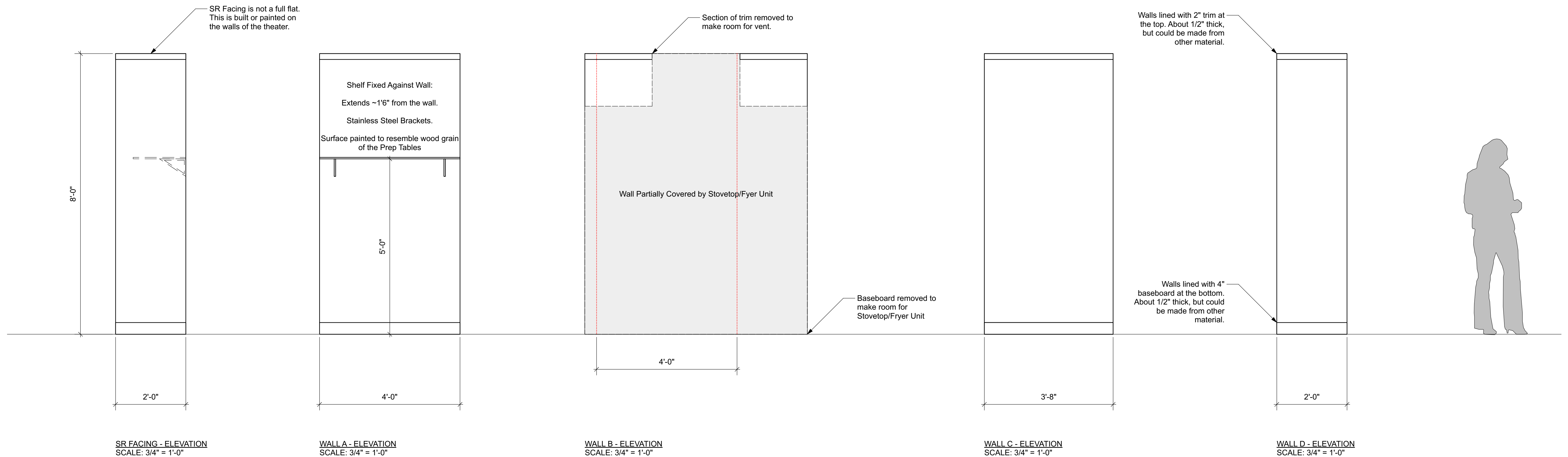

		Michael Wogulis Design michael.wogulis@gmail.com (949) 370-0929	<b>Wall Elevations I</b>		Revisions: 12/16/2023	Last Updated - 12/30/2023  Scale - 3/4" = 1'0" Sheet Size - ARCH D	Sheet: <b>5</b> of 8
		Director: Delicia Turner Sonnenberg Scenic Design: Michael Wogulis Props: Rai Feltmann Lighting: Annelise Salazar Costumes: Zoë Trautmann Sound: Harper Justus					
THIS DRAWING REPRESENTS VISUAL CONCEPTS AND CONSTRUCTION SUGGESTIONS ONLY. THE DESIGNER IS UNQUALIFIED TO DETERMINE THE STRUCTURAL APPROPRIATENESS OF THE DESIGN & WILL NOT ASSUME RESPONSIBILITY FOR IMPROPER ENGINEERING, CONSTRUCTION OR USE. ALL MATERIALS AND CONSTRUCTION MUST MEET THE MOST STRINGENT LOCAL SAFETY FIRE CODE.							

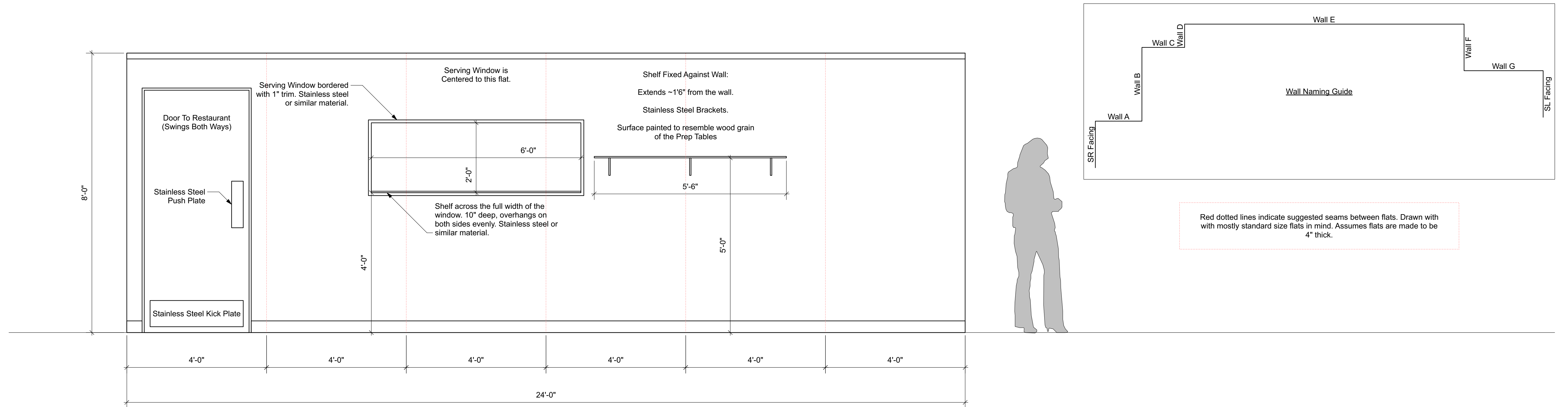

WALL E - ELEVATION  
SCALE: 3/4" = 1'-0"

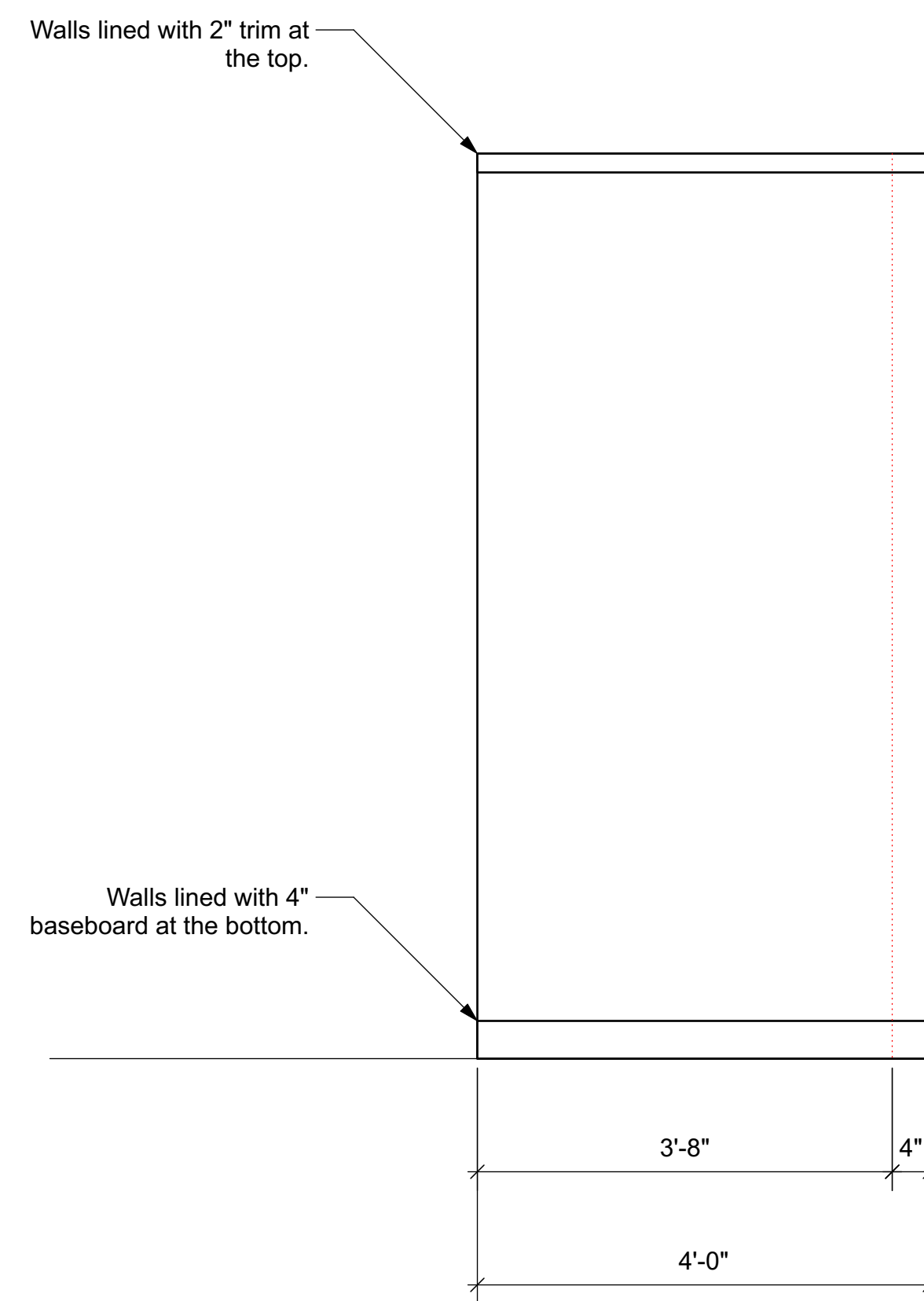

WALL F - ELEVATION  
SCALE: 3/4" = 1'-0"

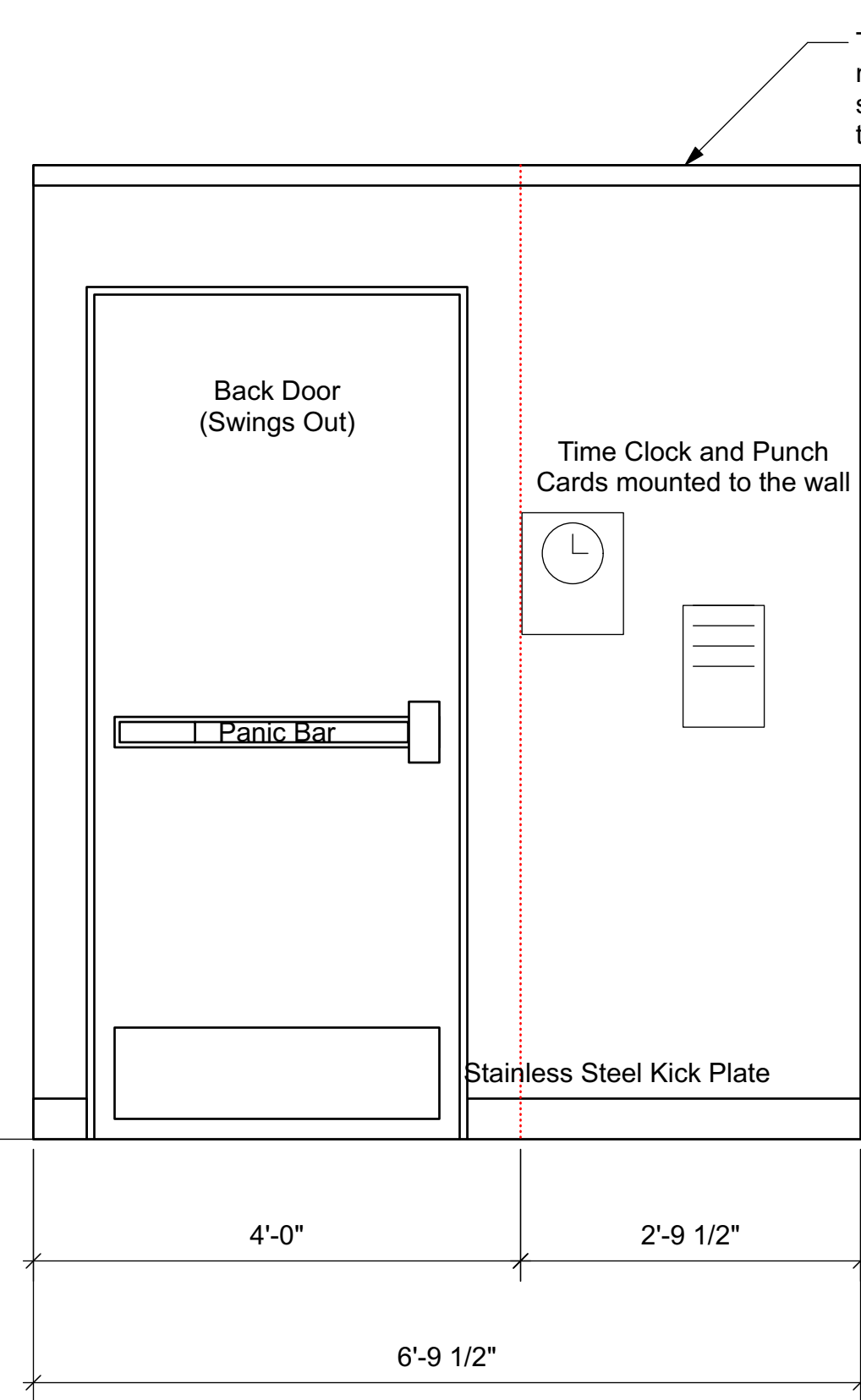

WALL G - ELEVATION  
SCALE: 3/4" = 1'-0"

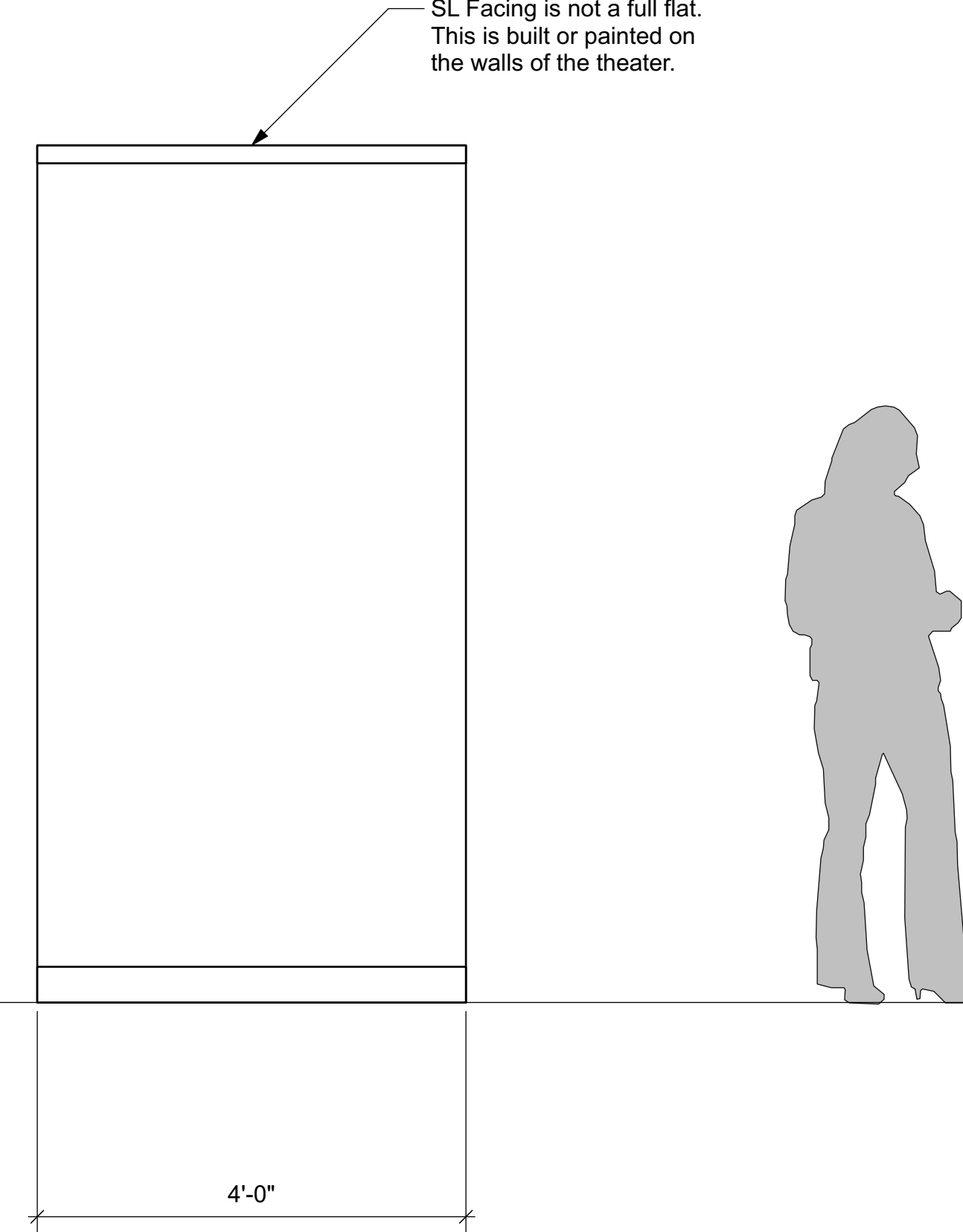

SL FACING - ELEVATION  
SCALE: 3/4" = 1'-0"

<p>by Lynn Nottage</p>	Michael Wogulis Design michael.wogulis@gmail.com (949) 370-0929	<b>Wall Elevations II</b>		Revisions: 12/16/2023	Last Updated - 12/30/2023	Sheet: <b>6</b> of 8
	Director: Delicia Turner Sonnenberg Scenic Design: Michael Wogulis Props: Rai Feltmann Lighting: Annelise Salazar Costumes: Zoë Trautmann Sound: Harper Justus	Scale - 3/4" = 1'-0" Sheet Size - ARCH D				

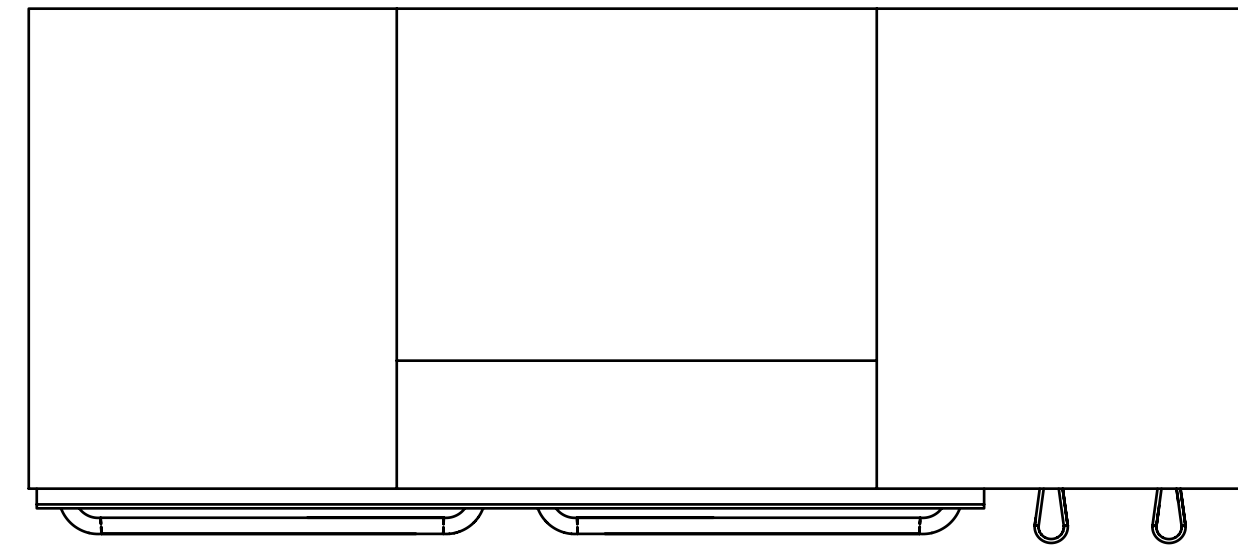

**NOTES:**  
 Unit is built around the griddle and fryer units. This drawing assumes their total size to be 3' tall, 2'6" deep, and 6'3" wide. Dimensions of this unit may have to change depending on the actual size of these pieces.  
 Unit comprised of a backing piece behind the griddle/fryer, and a faux air vent mounted above it. All is either made from or treated to appear like stainless steel, to match the appliances.

STOVETOP/FRYER UNIT - TOP VIEW  
 SCALE: 1" = 1'-0"

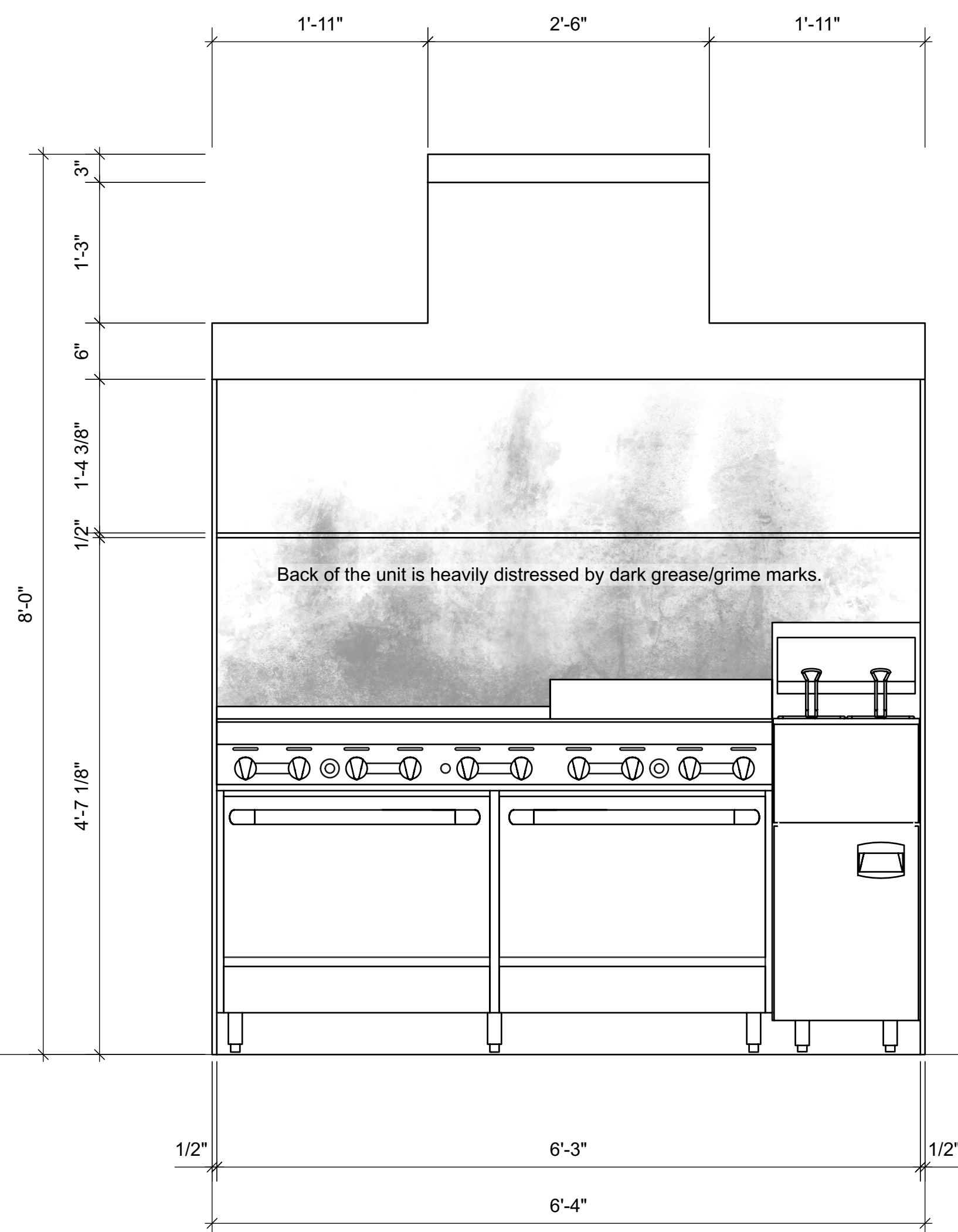

STOVETOP/FRYER UNIT - ELEVATION  
 SCALE: 1" = 1'-0"

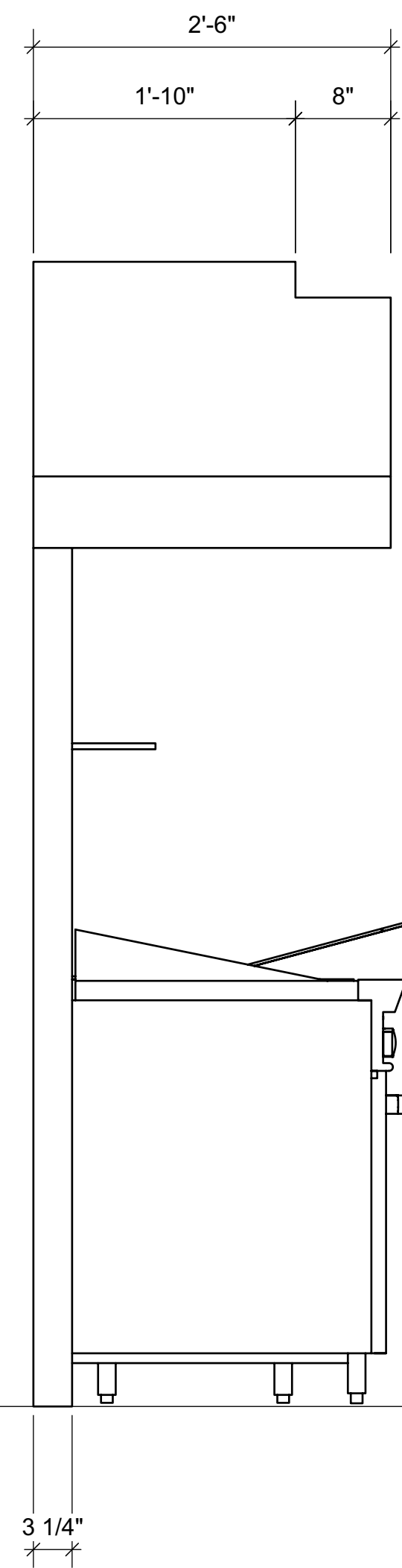

STOVETOP/FRYER UNIT - SIDE VIEW  
 SCALE: 1" = 1'-0"

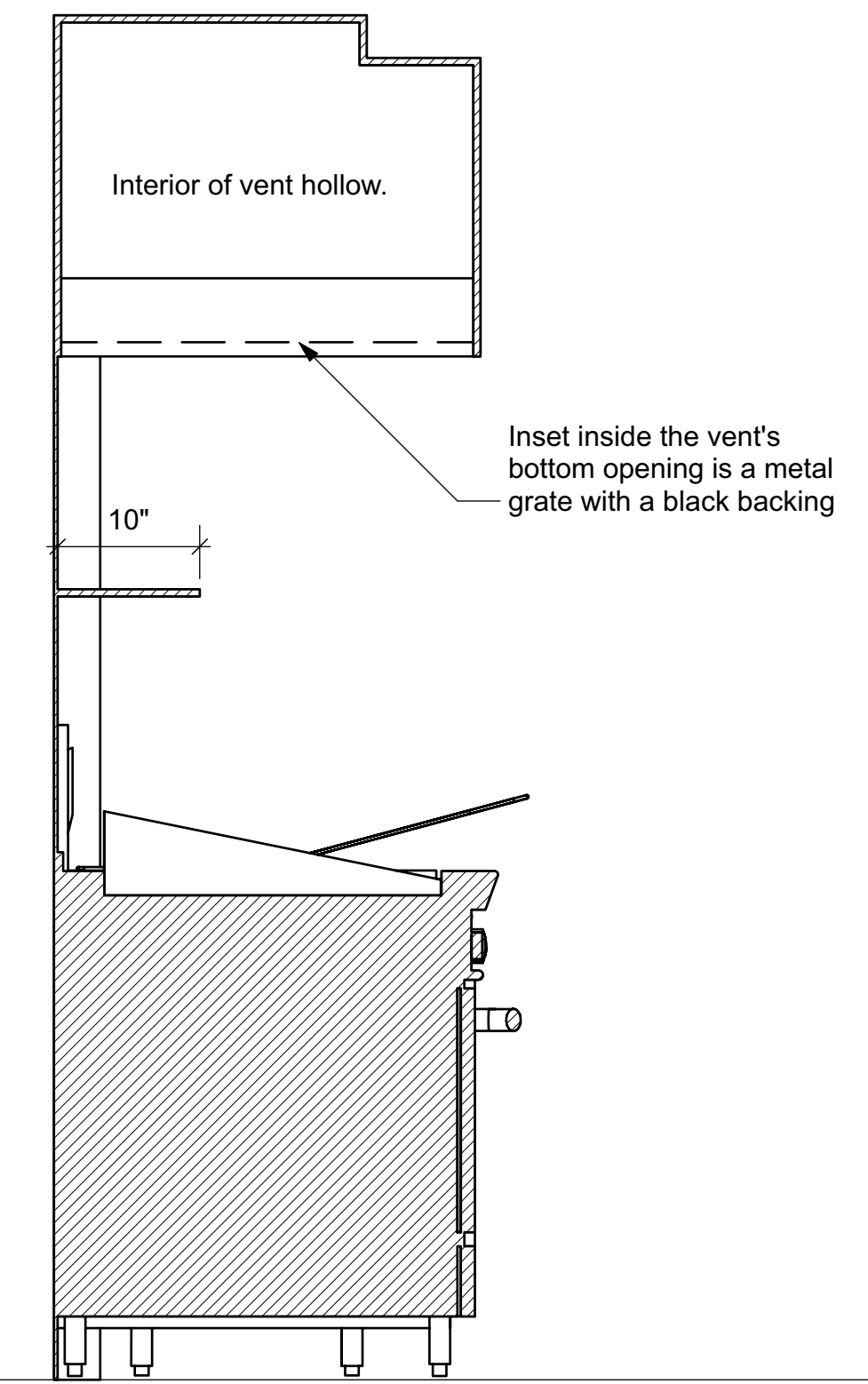
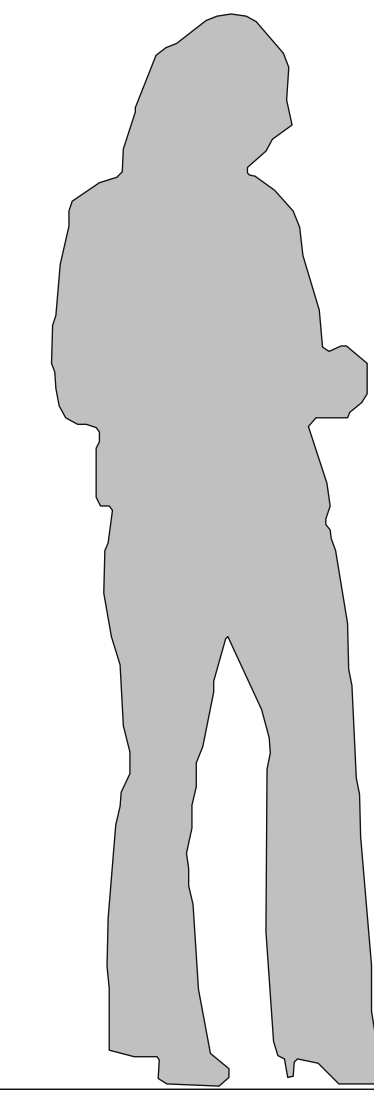

STOVETOP/FRYER UNIT - SECTION VIEW  
 SCALE: 1" = 1'-0"

	Michael Wogulis Design michael.wogulis@gmail.com (949) 370-0929	<b>Stovetop/Fryer Unit</b>		Revisions: 12/16/2023	Last Updated - 12/30/2023	Sheet: <b>7</b> of 8
		Director: Delicia Turner Sonnenberg Scenic Design: Michael Wogulis Props: Rai Feltmann Lighting: Annelise Salazar Costumes: Zoë Trautmann Sound: Harper Justus	Scale - 1" = 1'0" Sheet Size - ARCH D			
THIS DRAWING REPRESENTS VISUAL CONCEPTS AND CONSTRUCTION SUGGESTIONS ONLY. THE DESIGNER IS UNQUALIFIED TO DETERMINE THE STRUCTURAL APPROPRIATENESS OF THE DESIGN & WILL NOT ASSUME RESPONSIBILITY FOR IMPROPER ENGINEERING, CONSTRUCTION OR USE. ALL MATERIALS AND CONSTRUCTION MUST MEET THE MOST STRINGENT LOCAL SAFETY FIRE CODE.						



**PREP TABLE:**  
 Dimensions: 3' W x 6' L x 3' H  
 Two of these are used (one pictured).  
 Dressed with crates/storage below.  
 Borrowed from CEO.



**ASSEMBLY TABLE:**  
 Dimensions: 3' W x 6' L x 3' H  
 Includes built in trays/dishes for sandwich ingredients (not pictured).  
 Dressed with crates/storage below.  
 Borrowed from CEO.



**PREP STATION:**  
 Dimensions: 2' W x 6' L x 3' H  
 Ideally stainless steel to match the Prep and Assembly tables.  
 Top could be stainless steel or light wood grain.  
 Dressed with kitchen appliances on top and crates/storage below.



**SINK:**  
 Dimensions: 2'6" W x 5'2" L x 3' H  
 Should be stainless steel or similar material.  
 Should have running water.



**TRASH CAN:**  
 Dimensions: 2' D x 3' H  
 Will need trash bags, possibly multiple per performance.

**NOTE:**  
 Images used on this page are not intended to be exact representations of each piece. They are for reference only, and the actual pieces can vary in look and style depending upon what is available.  
 Dimensions for each piece are approximations and reflect the sizes used for the groundplan and rendering. The real items can vary from these dimensions depending upon what is available.

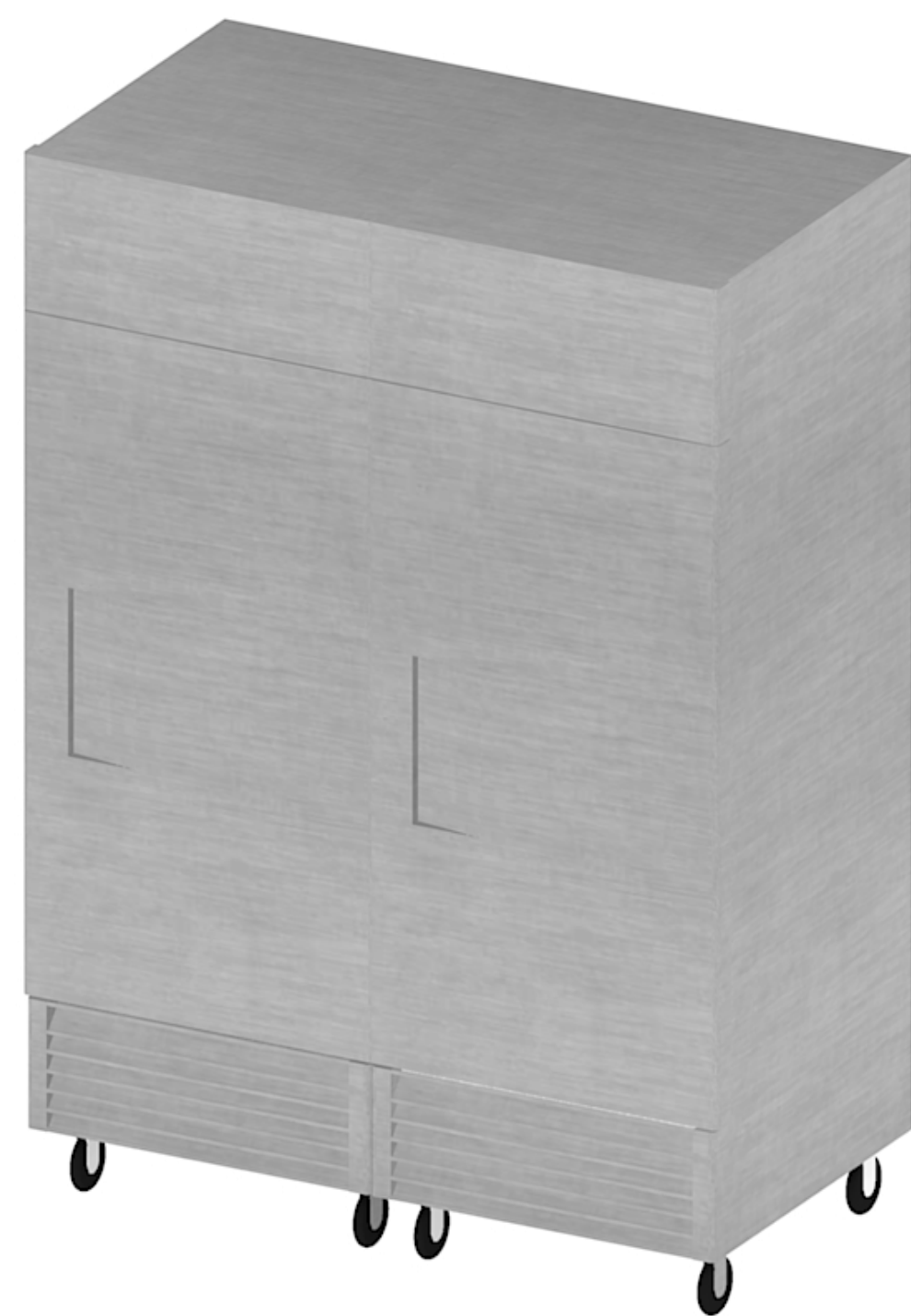

**REFRIGERATORS:**  
 Dimensions (each): 2'4" W x 2'6" L x 6'9" H  
 Two of these are used (both pictured).  
 Does not need to be functional, but may need practical lighting. Discuss with electricians.  
 Borrowed from CEO.

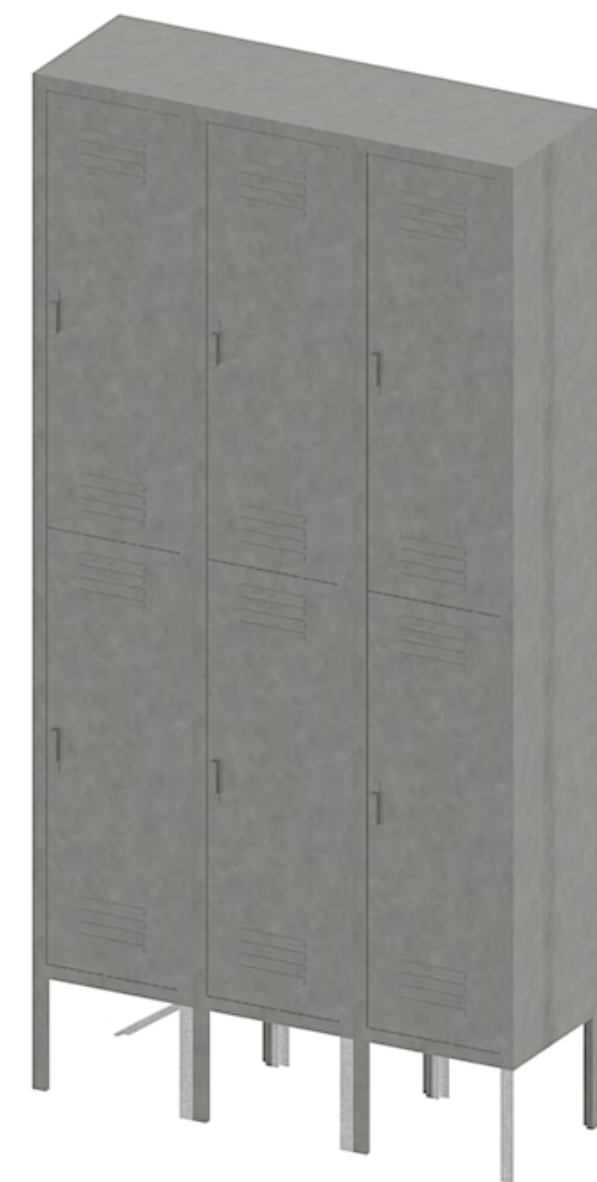

**LOCKERS:**  
 Dimensions: 1' W x 2' L x 6' H  
 Does not need locks.  
 Should have at least three lockers.  
 Possibly borrowed from LJP.



**STOOL:**  
 Ideally stainless steel or similar material to match the other pieces.



**STORAGE RACK:**  
 Borrowed from CEO.



**FLUORESCENT LIGHTS:**  
 Dimensions (each): 5" W x 4' L x 2.5" H  
 Five are used (one pictured here).  
 Hung from the ceiling or grid. Approx. 8" above the stage.  
 Interior rigged with LED strips rather than real fluorescent tubing. Discuss with electricians.  
 Possible Source:  
<https://www.lowes.com/pd/Lithonia-Lighting-RB-Wraparound-Light-Actual-48-875-in-x-5-125-in-x-2-5-in/1000428341>

		Michael Wogulis Design michael.wogulis@gmail.com (949) 370-0929		<b>Furniture</b>	
		Director: Delicia Turner Sonnenberg Scenic Design: Michael Wogulis Props: Rai Feltmann Lighting: Annelise Salazar Costumes: Zoë Trautmann Sound: Harper Justus	Revisions: 12/16/2023	Last Updated - 12/30/2023  Scale - N/A  Sheet Size - ARCH D	Sheet: <b>8</b> of 8
THIS DRAWING REPRESENTS VISUAL CONCEPTS AND CONSTRUCTION SUGGESTIONS ONLY. THE DESIGNER IS UNQUALIFIED TO DETERMINE THE STRUCTURAL APPROPRIATENESS OF THE DESIGN & WILL NOT ASSUME RESPONSIBILITY FOR IMPROPER ENGINEERING, CONSTRUCTION OR USE. ALL MATERIALS AND CONSTRUCTION MUST MEET THE MOST STRINGENT LOCAL SAFETY FIRE CODE.					